

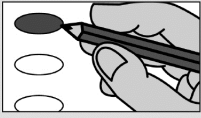

Mail Voter

**State of Rhode Island Official Ballot
Presidential Preference Primary
Democrat
April 2, 2024
Congressional District 1**

Congressional District 1



To mark your choice
Fill in the oval to the left of your choice.
Do not make any marks outside of the oval.

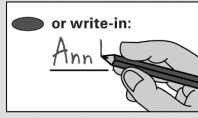

To vote for a write-in candidate
To vote for a candidate whose name is not on the ballot:
Fill in the oval to the left of Write-in and print the name clearly in the box.

Step 1: Vote for the Presidential Candidate of your choice, Uncommitted or Write-In.

Step 2: Vote for up to seven (7) Delegates under the Presidential Candidate or Uncommitted that you selected.

Important: Votes for Delegates under any Presidential Candidate other than the Presidential Candidate you chose will NOT be counted.

Presidential Candidate Vote for 1
<input type="radio"/> Uncommitted
<input type="radio"/> Dean B. Phillips
<input type="radio"/> Joseph R. Biden, Jr.
<input type="radio"/> Write-in

Delegates to National Convention Vote for up to 7
Delegates for Biden, Jr.
<input type="radio"/> L. Maria Rivera
<input type="radio"/> Kristan Peters-Hamlin
<input type="radio"/> Thomas William Kane
<input type="radio"/> Matthew Gunnip
<input type="radio"/> Brett P. Smiley
<input type="radio"/> Debra Rota
<input type="radio"/> Ryan W. Pearson
<input type="radio"/> William G. Foulkes
<input type="radio"/> Sandra C. Cano
<input type="radio"/> Kinnan G.S. Dowie
<input type="radio"/> Donald R. Grebien