

SMITHFIELD TOWN COUNCIL MEETING

OPEN SESSION

TUESDAY
February 21, 2023



**SMITHFIELD TOWN COUNCIL MEETING
SMITHFIELD TOWN HALL
COUNCIL CHAMBERS
64 FARNUM PIKE
TUESDAY, FEBRUARY 21, 2023
6:00 P.M.**

6:00 P.M. EXECUTIVE SESSION

Convene into executive session to consider, discuss, and act upon matters pursuant to Rhode Island General Laws Section 42-46-5(a)(1) Personnel; to interview Maxine Cavanagh, Dennis Flis, Catherine Lynn, James D'Ambra, Matthew DeAngelis, and Joe Siegel for possible appointment or reappointment to a Town board or commission,.

7:00 P.M. AGENDA

- I. Regular meeting reconvened at 7:00 p.m.
 - Announce any executive session votes required to be disclosed pursuant to Rhode Island General Laws, Sec. 42-46-4.
- II. Prayer
- III. Salute to the Flag
- IV. Emergency Evacuation and Health Notification
- V. Presentations: None
- VI. Minutes:
 - A. Move that the minutes of the February 7, 2023 executive session meeting held pursuant to Rhode Island General Laws Section 42-46-5(a)(1) Personnel; to discuss and act upon authorizing the application of an accidental disability retirement for Joseph R. Carlton (the employee having been advised in writing of his right to have this matter acted on in open session) and to interview Ken Sousa, Joan Penswick, June Carlton, Gail Dwyer, and Jeanne Verity for possible appointment or reappointment to a Town board or commission be approved as recorded and sealed.
 - B. Move that the minutes of the February 7, 2023 open session meeting be approved as recorded.
- VII. Consider, discuss and act upon the following possible appointments and reappointments:
 - A. Juvenile Hearing Board appointment with a term expiring in September of

2023.

- B. Juvenile Hearing Board reappointment with a term expiring in September of 2025.
- C. Budget and Financial Review Board reappointment with a term expiring in January of 2028.
- D. Housing Authority reappointment with a term expiring in January of 2028.
- E. Water Supply Board Advisory Commission reappointment with a term expiring in December of 2025.

VIII. Public Hearings:

- A. Continue a public hearing to consider, discuss and act upon approving the renewal of an Intoxicating Beverage License, as applied, subject to compliance with all State regulations, local ordinances and a Certificate of Good Standing from the RI Division of Taxation.

INTOXICATING BEVERAGE LICENSE RENEWAL 2022-2023

- 1. Copperfield's Inc. d/b/a "Copperfield's Bar & Grill", 9 Cedar Swamp Road (approved for outdoor bar service)

IX. Licenses:

- A. Consider, discuss and act upon approving the renewal of three (3) Mobile Food Truck Licenses, as listed, as applied, subject to compliance with all State regulations and local ordinances.
 - 1. Palagi 2000, Inc. d/b/a "Palagi's Ice Cream", to sell only frozen lemonade and ice cream from a truck with RI Reg. 109950, 55 Bacon Street, Pawtucket, RI
 - 2. Rhode Island Kona, LLC d/b/a "Rhode Island Kona Ice" to sell only frozen from a truck with RI Reg. 21700, 4 Cider Lane, Smithfield, RI
 - 3. Stephanie Sebring d/b/a "Phlip Phlop's Lobster Cart", to sell lobster rolls from a truck with OR Reg. 508959, 25 Cherry Street, North Providence, RI
- B. Consider, discuss and act upon approving the renewal of two (2) Victualling Only Licenses, as listed, as applied, subject to compliance with all State regulations and local ordinances.
 - 1. The Level 10 Nutrition Club, LLC d/b/a "The Level 10 Nutrition Club", 10C Cedar Swamp Road
 - 2. The Seigny Group, LLC d/b/a "Smithfield Fitness", 970 Douglas Pike
- C. Consider, discuss and act upon approving a new Victualling Only License for Smithfield Foods, LLC d/b/a "Sonic Drive In", 393 Putnam Pike, with the hours of operation to be Monday through Sunday 6:00 a.m. to 2:00 a.m., as applied, subject to compliance with all State regulations and local ordinances.

- D. Consider, discuss and act upon approving a new Victualling Only License for Plant City X Bryant, LLC d/b/a “Plant City X Bryant” 1150 Douglas Pike, with the hours of operation to be Monday through Sunday 6:00 a.m. to 2:00 a.m., as applied, subject to compliance with all State regulations and local ordinances.
- X. Old Business: None
- XI. New Business:
 - A. Consider, discuss, and act upon potential next steps concerning a recent amendment to RI General Laws Chapter 3-5 entitled “Licenses Generally”.
 - B. Consider, discuss, and act upon approving motor vehicle and tangible tax abatements for tax years 2008 through 2012 in the amount of two hundred, seventy-seven thousand, seventy-nine dollars and twenty-seven cents (\$277,079.27).
- XII. Public Comment.
- XIII. Adjournment.

AGENDA POSTED: FRIDAY, FEBRUARY 17, 2023

The public is welcome to any meeting of the Town Council or its sub-committees. If communication assistance (readers/interpreters/captions) or any other accommodation to ensure equal participation is needed, please contact the Smithfield Town Manager’s office at 401-233-1010 at least forty-eight (48) hours prior to the meeting.

PLEASE SEE EXECUTIVE
SESSION ENVELOPE

MINUTES OF SMITHFIELD TOWN COUNCIL MEETING

Date: Tuesday, February 7, 2023

Place: Smithfield Town Hall

Time: 6:00 P.M.

Present:

Town Council President T. Michael Lawton
Town Council Member Sean M Kilduff
Town Council Member Michael P. Iannotti
Town Council Member Rachel S. Toppi
Town Council Member John J. Tassoni, Jr.
Town Manager Randy R. Rossi
Town Solicitor Anthony Gallone
Acting Town Clerk Lyn M. Antonuccio

I. President Lawton calls the Tuesday, February 7, 2023 Smithfield Town Council Meeting to order at 7:00 p.m.

At 6:05 p.m., a motion was made by Member Kilduff, seconded by Member Toppi, to convene into executive session to consider, discuss, and act upon matters pursuant to Rhode Island General Laws Section 42-46-5(1) Personnel; to discuss and act upon authorizing the application of an accidental disability retirement for Joseph R. Carlton (the employee having been advised in writing of his right to have this matter acted on in open session) and to interview Ken Sousa, Joan Penswick, June Carlton, Gail Dwyer, and Jeanne Verity for possible appointment or reappointment to a Town board or commission. At 6:50 p.m. a motion was made by Member Tassoni, seconded by Member Kilduff, to adjourn the executive session and seal the minutes. The motion was unanimously approved.

President Lawton reconvened the Town Council regular meeting at 7:00 p.m. and reported that no votes were taken in executive session that are required to be reported pursuant to RIGL § 42-46-4

II. President Lawton offers a prayer.

III. Salute to the flag. President Lawton explains that this evening's salute to the flag will be led by Troop 1 Greenville. President Lawton further explains that Troop 1 is earning their Citizen and Community Merit badge.

IV. Emergency Evacuation and Health Notification

V. Presentations: None

VI. Minutes:

A. Move that the minutes of the January 17, 2023 work session meeting be approved as recorded.

Motion is made by Member Tassoni, seconded by Vice President Iannotti, that the January 17, 2023 work session meeting be approved as recorded. **Motion is approved by a unanimous 5/0 vote.**

- B. Move that the minutes of the January 17, 2023 executive session meeting held pursuant to Rhode Island General Laws Section 42-46-5(a)(1) Personnel; to interview Paul Izzo, Patty Maiorisi, and Cynthia Roberts for possible appointment to a Town board or commission be approved as recorded and sealed.**

Motion is made by Member Tassoni seconded by Vice President Iannotti, that the January 17, 2023 executive session meeting be approved as recorded and sealed. **Motion is approved by a unanimous 5/0 vote.**

- C. Move that the minutes of the January 17, 2023 open session meeting be approved as recorded.**

Motion is made by Member Tassoni, seconded by Vice President Iannotti, that the January 17, 2023 open session meeting be approved as recorded. **Motion is approved by a unanimous 5/0 vote.**

VII. Consider, discuss and act upon the following possible appointments and reappointments:

- A. Town Sergeant with a term expiring in November 2024.**

Motion is made by Vice President Iannotti, seconded by Member Toppi, that the Smithfield Town Council hereby appoints Paul Izzo to be the Town Sergeant for a term expiring in November of 2024. **Motion is approved by a unanimous 5/0 vote.**

- B. Economic Development Commission with a term expiring in September of 2023.**

Motion is made by Vice President Iannotti, seconded by Member Kilduff, that the Smithfield Town Council hereby appoints Patricia Maiorisi as first alternate on the Economic Development Commission for a term expiring in September of 2023. **Motion is approved by a unanimous 5/0 vote.**

VIII. Public Hearings:

- A. Conduct a public hearing to consider and act upon amendments to the Code of Ordinances to amend Chapter 294 entitled “Sewers”, Section 16 “Imposition of Annual Sewer Use Charge” to enable quarterly billing of sewer use invoices sponsored by Councilman John J. Tassoni, Jr.**

President Lawton declares the public hearing open.

Town Engineer Kevin Cleary explains that the Sewer Authority voted favorably to amend the ordinance pertaining to the imposition of annual sewer user charges to allow for quarterly sewer use payments.

Town Manager Rossi states that Member Tassoni brought this to his attention that some residents were having difficulty with the one-time fee of the sewer usage fee, therefore, this amendment was drafted to give those residents the opportunity to pay in quarters.

Hearing no further comments, President Lawton closes the public hearing.

Motion is made by Kilduff, seconded by Member Tassoni, that the Smithfield Town Council hereby approves the proposed amendments to the Code of Ordinances Chapter 294 entitled “Sewers”, Section 16-Imposition of Annual Sewer Use Charges to include quarterly sewer use billing. **Motion is approved by a unanimous 5/0 vote.**

B. Schedule a public hearing on March 7, 2023 to consider and act upon the draft Year Nineteen (19) Town of Smithfield Annual Submission of the RIPDES Storm Water Pollution Prevention Program Annual Report to RI Department of Environmental Management.

Motion is made by Member Tassoni, seconded by Vice President Iannotti, that the Smithfield Town Council schedule a public hearing at the March 7, 2023 Town Council meeting to address and finalize any comments on the RIPDES small MS4 Annual Report for Year 19. If no public comment is submitted, as outlined above, a public hearing is not required. **Motion is approved by a unanimous 5/0 vote.**

C. Schedule a public hearing on March 7, 2023 to consider and act upon repealing and replacing Chapter 126 of the Code of Ordinances entitled “Animals” sponsored by Councilman John J. Tassoni.

Motion is made by Member Tassoni, seconded by Vice President Iannotti, that the Smithfield Town Council hereby schedules a public hearing on March 7, 2023 to consider and act upon repealing and replacing Chapter 126 of the Code of Ordinances entitled “Animals” sponsored by Councilman John J. Tassoni. **Motion is approved by a unanimous 5/0 vote.**

D. Continue a public hearing to consider, discuss and act upon approving the renewal of an Intoxicating Beverage License, as applied, subject to compliance with all State regulations, local ordinances and a Certificate of Good Standing from the RI Division of Taxation.

INTOXICATING BEVERAGE LICENSE RENEWAL 2022-2023

- 1. Copperfield’s Inc. d/b/a “Copperfield’s Bar & Grill”, 9 Cedar Swamp Road (approved for outdoor bar service)**

Town Manager Rossi asks the council to consider continuing this public hearing to the February 21, 2023 meeting.

Motion is made by Member Tassoni, seconded by Vice President Iannotti, that the Smithfield Town Council continue the public hearing to February 21, 2023. **Motion is approved by a unanimous 5/0 vote.**

- E. Conduct a public hearing to consider, discuss and act upon approving the renewal of the Intoxicating Beverage Licenses, as listed, as applied, subject to compliance with all State regulations, local ordinances and a Certificate of Good Standing from the RI Division of Taxation.**

INTOXICATING BEVERAGE LICENSE RENEWALS 2022-2023

CLASS B-VICTUALLER BEVERAGE LICENSES

- 1. Rogue Squadron Group, LLC d/b/a “Tavolo Wine Bar & Tuscan Grille”, 970 Douglas Pike, Bldg. C (approved for outdoor bar service)**
- 2. Thirsty Beaver Smithfield, LLC d/b/a “Thirsty Beaver Pub & Grub”, 45 Cedar Swamp Road (approved for outdoor bar service)**

CLASS B-VICTUALLER LIMITED BEVERAGE LICENSE

- 1. Val’s English Tea & Pie Shop, LLC d/b/a “Val’s English Tea & Pie Shop”, 466 Putnam Pike, Unit 1**

President Lawton declares the public hearing open.

Acting Town Clerk Antonuccio states that these licenses are in order for approval.

Hearing no further comments, President Lawton closes the public hearing.

Motion is made by Member Tassoni, seconded by Member Toppi, that the Smithfield Town Council approve the annual renewal of the following Intoxicating Beverage Licenses, as listed, as applied, subject to compliance with all State regulations, local ordinances and a Certificate of Good Standing from the RI Division of Taxation.

INTOXICATING BEVERAGE LICENSE RENEWALS 2022-2023

CLASS B-VICTUALLER BEVERAGE LICENSES

- 1. Rogue Squadron Group, LLC d/b/a “Tavolo Wine Bar & Tuscan Grille”, 970 Douglas Pike, Bldg. C (approved for outdoor bar service)**
- 2. Thirsty Beaver Smithfield, LLC d/b/a “Thirsty Beaver Pub & Grub”, 45 Cedar Swamp Road (approved for outdoor bar service)**

CLASS B-VICTUALLER LIMITED BEVERAGE LICENSE

1. Val's English Tea & Pie Shop, LLC d/b/a "Val's English Tea & Pie Shop",
466 Putnam Pike, Unit 1

Motion is approved by a unanimous 5/0 vote.

F. Conduct a public hearing to consider, discuss and act upon approving the renewal of the following one (1) Victualling Only License to include renewal of the Extended Hours of Operation, as applied, subject to compliance with all State Regulations and local ordinances:

1. 7-Eleven #32614A d/b/a "7-Eleven #32614A", 970 Douglas Pike to extend hours of operation to 24/7 hours.

President Lawton declares the public hearing open.

Hearing no further comments, President Lawton closes the public hearing.

Motion is made by Member Tassoni, seconded by Member Kilduff, that the Smithfield Town Council approve the annual renewal of one (1) Victualling Only License to include renewal of the Extended Hours of Operation, as applied, subject to compliance with all State Regulations and local ordinances:

1. 7-Eleven #32614A d/b/a "7-Eleven #32614A", 970 Douglas Pike to extend hours of operation to 24/7 hours.

Motion is approved by a unanimous 5/0 vote.

G. Continue a show cause hearing to consider the possible suspension, revocation, or other sanction regarding the Victualling Only Licenses on the following listed establishments due to non-compliance with the conditions of renewal:

1. The Level 10 Nutrition Club, LLC, d/b/a "The Level 10 Nutrition Club", 10C Cedar Swamp Road
2. The Sevigny Group, LLC d/b/a "Smithfield Fitness", 970 Douglas Pike

Motion is made by Member, seconded by Member, that the Smithfield Town Council

Justine Votta, owner of “The Level 10 Nutrition Club” explains that she was missing a copy of her Retail Sales Permit, and after contacting the Division of Taxation, she was placed on a payment plan. Ms. Votta further explains that after each month the Division of Taxation will issue her a “temporary” Retail Sales Permit until her commitment to them is complete which will be in five (5) months. Ms. Votta also explains that after the fifth payment is received she will have her permanent permit in place.

Acting Town Clerk Antonuccio states that she has a copy of the “temporary” permit for February which expires on February 28, 2023. Acting Town Clerk Antonuccio confirms that payment plan will be for five (5) months, and once the final payment is received Ms. Votta, and she will then receive her permanent Retail Sales Permit.

Acting Town Clerk Antonuccio explains that “Smithfield Fitness” has submitted all of their paperwork and license fee, and will be placed on the February 21, 2023 agenda for renewal.

***No action taken.**

XI. Licenses:

- A. Consider, discuss and act upon approving the renewal of three (3) Entertainment Licenses, as listed, as applied, subject to compliance with all State regulations and local ordinances.**
- 1. Copperfield’s Inc., d/b/a “Copperfield’s Bar & Grill”, 9 Cedar Swamp Road**
 - 2. Rogue Squadron Group, LLC d/b/a “Tavolo Wine Bar & Tuscan Grille”, 970 Douglas Pike, Bldg. C**
 - 3. Thirsty Beaver Smithfield, LLC d/b/a “Thirsty Beaver Pub & Grub”, 45 Cedar Swamp Road**

Town Manager Rossi suggests tabling the Entertainment License for “Copperfield’s” until the other matter is addressed at the next meeting.

Motion is made by Member Tassoni, seconded by Vice President Iannotti, that the Smithfield Town Council continue renewal for Copperfield’s Inc., d/b/a “Copperfield’s Bar & Grill”, 9 Cedar Swamp Road, to February 21, 2023. **Motion is approved by a unanimous 5/0 vote.**

Motion is made by Member Kilduff, seconded by Vice President Iannotti, that the Smithfield Town Council approve the renewal of the Entertainment Licenses, for “Tavolo Wine Bar & Tuscan Grille” and Thirsty Beaver”, subject to compliance with all State regulations and local ordinances. **Motion is approved by a unanimous 5/0 vote.**

- C. Consider, discuss and act upon approving the renewal of one (1) Special Dance License, as applied, subject to compliance with all State regulations and local ordinances.**

1. Thirsty Beaver Smithfield, LLC d/b/a “Thirsty Beaver Pub & Grub”, 45 Cedar Swamp Road

Motion is made by Member Tassoni, seconded by Member Kilduff, that the Smithfield Town Council approve the annual renewal of one (1) Special Dance License, as applied, subject to compliance with all State regulations and local ordinances.

1. Thirsty Beaver Smithfield, LLC d/b/a “Thirsty Beaver Pub & Grub”, 45 Cedar Swamp Road

Motion is approved by a unanimous 5/0 vote.

B. Consider, discuss and act upon approving the renewal of two (2) Victualling Only Licenses, as listed, as applied, subject to compliance with all State regulations and local ordinances.

1. Ivy and Lace Bake Shop, LLC d/b/a “The Ivy and Lace Bake Shop”, 546 Putnam Pike
2. Melissa Carbone d/b/a “Bree’s Deli”, 115 Pleasant View Avenue # 1

Motion is made by Member Toppi, seconded by Member Kilduff, that the Smithfield Town Council approve the annual renewal of two (2) Victualling Only Licenses, as listed, as applied, subject to compliance with all State regulations and local ordinances.

1. Ivy and Lace Bake Shop, LLC d/b/a “The Ivy and Lace Bake Shop”, 546 Putnam Pike
2. Melissa Carbone d/b/a “Bree’s Deli”, 115 Pleasant View Avenue # 1

Motion is approved by a unanimous 5/0 vote.

C. Consider, discuss and act upon approving a one (1) One-Day Beer/Wine License for the Smithfield Senior Center as follows:

- **Valentine’s Luncheon to be held on Tuesday, February 14, 2023 from 12:00 p.m. to 2:00 p.m.**

The party will take place at the Smithfield Senior Center, 1 William J. Hawkins, Jr. Trail from 12:00 p.m. to 2:00 p.m., as applied, subject to all State regulations and local ordinances.

Motion is made by Member Tassoni, seconded by Member Toppi, that the Smithfield Town Council approve one (1) One-Day Beer/Wine License for the Smithfield Senior Center as follows:

- Valentine's Luncheon to be held on Tuesday, February 14, 2023 from 12:00 p.m. to 2:00 p.m.

The party will take place at the Smithfield Senior Center, 1 William J. Hawkins, Jr. Trail from 12:00 p.m. to 2:00 p.m., as applied, subject to all State regulations and local ordinances.

Motion is approved by a unanimous 5/0 vote.

X. Old Business: None

XI. New Business:

A. Consider, discuss, and act upon authorizing a Memorandum of Understanding with the Northern Rhode Island Forest School subject to review by the Town Solicitor.

Environmental Scientist Diana Brennan and English teacher Lindsey Baillargeon are present to give the council members the background on their proposal to use a portion of Wolf Hill to establish and use as a nature classroom.

Ms. Baillargeon explains that they see an opportunity for children that are used to traditional learning to take them outside to the forest and to use literacy and scientific lessons to make learning experiential. Ms. Baillargeon further explains that this would bring "project base" and "inquiry based" learning into traditional education, which is the most effective for children to achieve mastery. Ms. Baillargeon also explains that this is helpful for many learners, including neurodivergent learners, who are sensory seekers and have physical needs.

Ms. Baillargeon states that vocabulary scientific terminology will be taught. Ms. Baillargeon further states that students typically struggle with nonfiction text, which impacts the understanding of fictional text, and studies show that if you focus more on nonfiction by making it experiential, student's comprehension improves.

Ms. Baillargeon further states that the pandemic caused learning loss and this would help in those areas of literacy that students typically struggle in, especially neurodivergent students.

President Lawton asks what the age group will be. Ms. Baillargeon states the age group is four (4) to ten (10) year olds.

Ms. Brennan states the adults have also expressed interest, and they may offer courses to them as well; courses such as plant identification and how to build a den.

Member Toppi expresses her concerns about the passage found under Indigenous Land Acknowledge that reads *"despite being invaded, displaced, subjugated, massacred, enslaved, and acculturated, these peoples and their culture are still alive and still present today. We honor and respect the first peoples of this land"*.

Member Toppi wants assurance that they will not be encouraging children to have resentment or hate towards any particular group because of past events.

Ms. Brennan explains that the Tomaquag Museum gave them guidance on how to write this acknowledgement, and they will explain to the children how they took care of the land.

Member Toppi wants to confirm that other disciplines will be taught beside nature. Ms. Brennan explains that she is finishing her certification to become a Level 3 Forest School Practitioner, which will enable her to create a holistic lesson plan. Ms. Brennan further explains that this plan will respect the needs of each child and tie in various facets organically.

Member Toppi wants assurance that a positive environment will be created and acceptable behavior shown towards one another, and asks who will be defining this aspect. Ms. Brennan explains that this will aspect will be created by the leaders of the group, however, community is also an important factor of the forest school, and some lessons will be taught as a community with their guidance. Ms. Brennan assures the members that certain things such as violence and aggression will be addressed as basic ground rules.

Member Toppi also wants assurance that the children will be using the facilities at the Conservation Center. Ms. Brennan assures the members that the children will be using those facilities.

Ms. Baillargeon states that although this is a private company, they would eventually like to get into public schools. Ms. Baillargeon further states that they have been working with the Woonasquatucket River Watershed Council who will have fieldtrips, and they will be able to use their programs. Ms. Baillargeon also states that eventually they would like to host fieldtrips as well.

Member Toppi states that curriculums are always a concern. Ms. Brennan explains that the curriculum is made week by week. Ms. Baillargeon states that their focus is scientific literacy to teach children vocabulary they will encounter in later grades. Member Toppi states that she does not agree with the SEL, and was vague when she did her research.

Vice President Iannotti expresses his concerns about the portable fire. Ms. Brennan explains that it is a small portable fire pit and the fuel used would be sticks. Ms. Brennan further explains that by using a portable fire pit no one would be able to come across a patch in the woods with a fire pit thinking it was a “party spot”. Ms. Brennan assures the members that they will clean their area, make sure the fire is extinguished, and an adult is always present at the fire site.

Member Toppi questions if there are any other staff members. Ms. Brennan states that adults are required to stay on site.

Member Toppi asks if integrating into the school would require them to appear again before the Town Council. Town Manager Rossi explains that if they are given access to use the property, they would not need to appear before the council again.

Member Toppi questions if Common Core is being taught. Ms. Baillargeon explains that she teaches what RI standards are being taught. Ms. Baillargeon further explains that she teaches in Massachusetts and that is what is taught. Ms. Baillargeon also explains that they are not required to teach any standards in forest school.

Motion is made by Member Tassoni, seconded by Member Kilduff, that the Smithfield Town Council authorizes a Memorandum of Understanding with the Northern Rhode Island Forest School subject to review by the Town Solicitor. **Motion is approved by a unanimous 5/0 vote.**

B. Consider, discuss, and act upon authorizing the release of two hundred and four thousand dollars and zero cents (\$204,000) in fees-in-lieu-of funding to Gemini Housing Authority for development of a low-to-moderate income housing project.

Attorney Joseph Tudino explains that he is representing Gemini Housing Corporation, which is the nonprofit affiliate of Smithfield Housing. Attorney Tudino further explains that they currently have a verbal understanding to purchase a parcel of property located on Wadsworth Avenue, with a proposed purchase price of \$600,000. Attorney Tudino also explains that the proposal is to build 100% affordable units. Attorney Tudino states that they are seeking the in-lieu funds as part of payment for this purchase.

Member Toppi questions why rentals are being considered rather than ownership. The Director of Gemini Housing Corporation Claire Fortin explains that there is more of a need for affordable rental units. Ms. Fortin further explains that there is only one (1) property in Town that offers affordable rental units.

Member Toppi questions what the expected rent will be. Ms. Fortin explains that for a two (2) bedroom unit the rent will be \$725 and a three (3) bedroom unit will be \$838 (these prices do not include utilities).

Member Toppi questions if there will be an opportunity for ownership. Ms. Fortin explains that this property would be for rental units only.

Member Toppi questions if the Housing Authority looks into vacant buildings rather than being required to clear trees and animal habitats before development. Ms. Fortin explains that they would consider this option, however, they are unable to find anything.

Member Toppi asks the distance of this property from the Village at Summerfield. Ms. Fortin explains that she does not know the distance, however, the property does about that development.

Town Planner Michael Phillips explains that he does not know the exact distance, however, he thinks it would be approximately several hundred feet. Planner Phillips further explains that there is a Town open space lot that is in between the two (2) properties.

Member Toppi asks if there is a guarantee that Gemini Housing will be able to secure the acquisition grant and tax credit. Ms. Fortin explains that there is not a guarantee.

Attorney Tudino states that while there is no guarantee the funding will be secured, however, the property could be sold privately to recoup the money.

Member Toppi expresses her concerns about the Gemini not receiving the grants. Planner Phillips explains that the property would need to be sold and the Town would need to be repaid by Gemini Housing.

President Lawton questions if repayment by Gemini Housing is a guarantee. Planner Phillips states that is a guarantee.

Member Toppi questions what percentage this development would bring the Town to with regard to LMI. Planner Phillips explains that the percentage will not be raised a great deal, however, every project that consists of 100% affordable housing will make the Town better off because most projects consist of only 25% affordable housing.

Member Kilduff asks how this project will impact the school system. Planner Phillips explains that he spoke with the superintendent to get the numbers from all of the developments.

Member Toppi questions if this development is rent controlled. Planner Phillips believe the rent is based on interest rates and RI Housing sets that rate.

President Lawton wants confirmation that if the council approves this proposal, there still needs to be Planning Board and Zoning Board approval. Planner Phillips explains that this project is a Comprehensive Permit project, this would need to be before the Planning Board, who sits as the Board of Review.

Vice President Iannotti states that Planner Phillips told the Affordable Housing Advisory Board that the goal of 10% for LMI will be reached by the year 2060. Vice President Iannotti asks if this project was included. Planner Phillips states that this will only help the Town to reach that goal marginally.

Member Toppi asks if any other areas were considered aside from this one. Planner Phillips explains that he discussed various sites and buildings that were on the market with Ms. Fortin. Member Toppi asks if all of the members on the board are aware of all of the vacant buildings in Town. Planner Phillips states that he does not get daily updates on vacant buildings.

Member Tassoni questions how long the waiting list is. Ms. Fortin states that the waiting list is approximately five (5) years for Georgiaville Village Green and Greenville Manor (for the elderly and disabled) has a waitlist of five (5) to seven (7) years.

Member Tassoni questions if interest can be added. Solicitor Gallone states that he wants to review the agreement between their entity and the Town. Attorney Tudino states that there would be no problem with repayment. Attorney Tudino further states that something can be agreed to with the Solicitor.

Motion is made by Member Tassoni, seconded by Member Kilduff, that the Town Council allocate the entire balance of the funds in the Fee-in-Lieu of account to General Housing to assist with the acquisition of Assessor's Plat 42, Lot 130, with the caveat that if the property is sold, the Town must be reimbursed. **Motion is approved by a 4/1 vote. Member Toppi votes nay.**

C. Consider, discuss, and act upon a pole petition from RI Energy Co. to install new poles on Mowry Road.

Public Works Director Gene Allen explains that the poles are to service a new house, which would be an extension of the existing line.

Motion is made by Member Tassoni, seconded by Member Kilduff, that the Smithfield Town Council approve the pole petition WR30708477 from the RI Energy Co. to install two new poles on Mowry Road as described in the attached petition. **Motion is approved by a unanimous 5/0 vote.**

D. Consider, discuss, and act upon a pole petition from RI Energy Co. to install one new pole on Log Road.

Director Allen explains this will be for a new home that is being constructed.

Motion is made by Member Tassoni, seconded by Member Kilduff, that the Smithfield Town Council approve the pole petition WR30726357 from RI Energy Co. to install one new pole on Log Road as described in the attached petition. **Motion is approved by a unanimous 5/0 vote.**

E. Consider, discuss, and act upon authorizing a contract with JMB Mechanical, utilizing RI Master Price Agreement #136, for the replacement of two (2) HVAC units at the Town Hall in an amount not to exceed fifteen thousand, seven hundred, fifty dollars and zero cents (\$15,750.00).

Town Manager Rossi explains that the town hall has numerous split units for the external office spaces, and some of the units are well past their time and are over twenty-five (25) years old. Town Manager Rossi states that these units will be more energy efficient and will cool during the summer.

Vice President Iannotti questions the \$30,000 that is in the Capital Plan and if it is for all of the units. Town Manager Rossi states this would be a combination of the units and upgrades to the air handlers.

Vice President Iannotti questions where the funds would come from. Town Manager Rossi states that the funds have been budgeted over the years and prior capital.

Member Kilduff questions if the Town has ever done business with JMB in the past. Town Manager Rossi states that the Town has not worked with them in the past, but they are a smaller outfit.

Motion is made by Member Tassoni, seconded by Member Kilduff, that the Smithfield Town Council hereby awards the bid to replace the two (2) cooling evaporator units (HVAC), one (1) unit located in the Town Manager's Office & one (1) unit located in the Executive Assistant's Office and outdoor condensing units. Utilizing the State of RI Master Purchasing Agreement (MPA) 136 to the lowest cost qualified contractor; JMB Mechanical located at 1008 Plainfield Street, Johnston, RI 02919 who is a contractor listed under the State of RI MPA-136 for an amount not to exceed \$15,750.00. **Motion is approved by a unanimous 5/0 vote.**

F. Consider, discuss, and act upon authorizing a contract with Robert H. Lord Co., utilizing the Sourcewell Purchasing Cooperative Contract #071819-PTA, for the purchase of athletic wall padding at the Gallagher Middle School gymnasium, in an amount not to exceed nineteen thousand, two hundred sixty-three dollars and zero cents (\$19,263.00).

Town Manager Rossi states that this item, and the items to follow pertain to Gallagher Middle School. Town Manager Rossi further states that this project is similar to what took place at Old County Road School. Town Manager Rossi also states that the gym at Gallagher is in dire need of replacements.

Town Manager Rossi explains that the funds were budgeted by the School Department, however, they were not able to get the projects completed. Town Manager Rossi assures the members that they are not giving the School Department any additional funds.

Vice President Iannotti reviews the estimates listed in the Capital Improvement Program and questions if they are a part of these projects. Town Manager Rossi states that those were budget figures that the School Department was using, and more results were received when they went out of Old County Road School.

President Lawton expresses his concerns about only receiving one (1) bid. President Lawton questions if this is due to the supply chain shortage. Town Manager Rossi feels that the supply chain shortage is one reason and the other is because of the specialty of the product.

Motion is made by Member Kilduff, seconded by Member Iannotti, that the Smithfield Town Council hereby award the bid for athletic wall padding at Gallagher Middle School gymnasium, utilizing the Sourcewell Purchasing Cooperative Contract #071819-PTA, to Robert H. Lord Co. located at 220 Chapel Road, Manchester, CT 06042 with a cost not to exceed \$19,263.00. **Motion is approved by a unanimous 5/0 vote.**

G. Consider, discuss, and act upon authorizing a contract with Robert H. Lord Co., utilizing the Massachusetts Higher Education Consortium (MHEC) contract #MC11-C07, for the purchase of retractable bleachers at the Gallagher Middle School gymnasium in an amount not to exceed sixty-three thousand, three hundred, twenty-five dollars and zero cents (\$63,325.00).

Motion is made by Member Tassoni, seconded by Member Iannotti, that the Smithfield Town Council hereby award the bid for retractable bleachers at Gallagher Middle School gymnasium utilizing the Massachusetts Higher Education Consortium (MHEC) Purchasing Cooperative, Contract #MC11-C07, at a cost not to exceed \$63,325.00. **Motion is approved by a unanimous 5/0 vote.**

- H. Consider, discuss, and act upon authorizing a contract with Scoreboard Enterprises Inc., utilizing the Massachusetts Higher Education Consortium (MHEC) contract #B14, for the purchase of a Daktronics scoreboard for the Gallagher Middle School gymnasium in an amount not to exceed fifteen thousand, seven hundred, fifty-nine dollars and zero cents (\$15,759.00).**

Motion is made by Member Tassoni, seconded by Member Iannotti, that the Smithfield Town Council hereby award the bid for Daktronics scoreboard model BB-2155, utilizing the Massachusetts Higher Education Consortium (MHEC) contract B14 to the lowest cost qualified contractor; Scoreboard Enterprises Inc. located at 274 Fruit Street, Mansfield, MA 02048 for an amount not to exceed \$15,759.00. **Motion is approved by a unanimous 5/0 vote.**

- I. Consider, discuss, and act upon authorizing a contract with Scholar Painting & Restoration, utilizing the RI Master Price Agreement #52, to paint the Gallagher Middle School gymnasium in an amount not to exceed ninety-six thousand, seven hundred, seventy-five dollars and zero cents (\$96,775.00).**

Motion is made by Member Tassoni, seconded by Member Iannotti, that the Smithfield Town Council hereby award the bid to paint the gymnasium at Gallagher Middle School utilizing the State of RI (MPA-52) to the lowest cost qualified contractor; Scholar Painting & Restoration, 2 Klarides Village Drive #145, Seymour, CT 06483 for an amount not to exceed \$96,775.00. **Motion is approved by a unanimous 5/0.**

- J. Consider, discuss, and act upon authorizing a contract with Aramsco, utilizing the RI Master Price Agreement #364, for floor repair and refinishing at the Gallagher Middle School gymnasium in an amount not to exceed twenty-seven thousand, four hundred, twenty dollars and zero cents (\$27,420.00).**

Motion is made by Member Tassoni, seconded by Member Iannotti, that the Smithfield Town Council hereby award the bid for Floor Repair & Refinishing at Gallagher Middle School gymnasium utilizing the State of RI Master Pricing Agreement (MPA) MPA-364 to the only qualified contractor; Aramsco, located at 8 Panas Road, Foxboro, MA 02035 with a cost not to exceed \$27,420.00. **Motion is approved by a unanimous 5/0 vote.**

- K. Consider, discuss, and act upon authorizing a disability pension for a Public Works Department employee.**

Motion is made by Member Iannotti, seconded by Member Toppi, that the Smithfield Town Council hereby authorizes a disability retirement for Public Works employee Joseph Carlton.
Motion is approved by a unanimous 5/0 vote.

XII. Public Comment.

Edward DeMayo of 75 Whipple Road feels that the concept of the forest is very good. Mr. DeMayo expresses his concerns about expounding on the Indigenous peoples massacre, enslavement, displacement, etc.

Mr. DeMayo states that with regard to the Gemini Housing Corporation development, one (1) or two (2) bedroom units would be better, because the Village at Summerfield are high-end condos, and some type of assimilation is needed. Mr. DeMayo feels that residents living there will receive information on what Gemini Housing Corporation really would like to do.

XIII. Adjournment.

Motion is made by Member Tassoni, seconded by Member Kilduff, to adjourn the meeting.
Motion is approved by a unanimous 5/0 vote.

Meeting adjourns at 8:01 p.m.

Acting Town Clerk

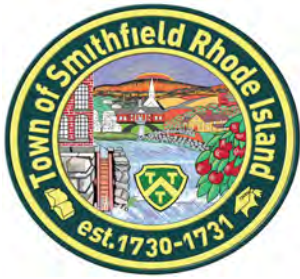

Memorandum

DATE: February 15, 2023

TO: Smithfield Town Council

FROM: Carol Banville – License Coordinator

SUBJECT: Continuance of a Public Hearing from February 7, 2023 to the February 21st Town Council Meeting

Continuance of a Public Hearing from February 7, 2023 to consider, discuss and act upon approving the renewal of Intoxicating Beverage License, as applied, subject to compliance with all State regulations, local ordinances and a Certificate of Good Standing from the RI Division of Taxation.

1. Copperfield's , Inc. d/b/a "Copperfield's Bar & Grill", 9 Cedar Swamp Road (approved for outdoor bar service)



Memorandum

DATE: February 15, 2023

TO: Smithfield Town Council

FROM: Carol Banville – License Coordinator

SUBJECT: Mobile Food Truck License Renewals for the February 21st Town Council Meeting

BACKGROUND:

The businesses listed below have filed their applications for renewal.

TOWN REVENUE:

The cost for a Mobile Food Truck License is \$75.00 per year, however, if the Mobile Food Truck applicant has an existing restaurant then the fee would be \$50.00 per year.

APPROVAL STATUS:

All paperwork is complete for renewal by the Town Council.

RECOMMENDED MOTION:

Move that the Smithfield Town Council approve the renewal of three (3) Mobile Food Truck Licenses, as listed, as applied, subject to compliance with all State regulations and local ordinances.

1. Palagi 2000, Inc. d/b/a “Palagi’s Ice Cream”, to sell only frozen lemonade and ice cream from a truck with RI Reg. 109950, 55 Bacon Street, Pawtucket, RI
2. Rhode Island Kona, LLC d/b/a “Rhode Island Kona Ice” to sell only frozen from a truck with RI Reg. 21700, 4 Cider Lane, Smithfield, RI
3. Stephanie Sebring d/b/a “Phlip Phlop’s Lobster Cart”, to sell lobster rolls from a truck with OR Reg. 508959, 25 Cherry Street, North Providence, RI

**TOWN OF SMITHFIELD
OFFICE OF THE TOWN CLERK
LICENSE APPLICATION**

FEE: **\$75.00**

PLEASE COMPLETE APPLICATION AND
RETURN WITH FEE TO THE OFFICE OF
THE TOWN CLERK BY:

PLEASE PRINT:

Note: Please fill in ALL the necessary information.

Date of Application: 1 / 6 / 2023

Type of License: Mobile Food Trucks

License Application Status: Renewal

Name of Applicant: Alejandro Arteaga

Date of Birth: 7/27/1966

Resident Address: 237 Suffolk Avenue
Pawtucket RI 02861

Business Address: 55 Bacon Street
Pawtucket RI 02860 Map: _____
Lot: _____

Corporation Name: Palagi 2000, Inc.

Resident
Telephone: (401) 663-1204

Business
Telephone: (401) 728-0180

Operating Under
Trade Name of: Palagis Ice Cream

If incorporated, fill in necessary information: State, Title, Date of Birth, Partner's/Owner's (Other than person applying) (Pres., Vice Pres., Sec., Tres.)

Vice President Rodrigo Florez 3 Plantation Road MA, 01540

President Alejandro Arteaga 55 Bacon Street RI, 02861

Describe Operation of Business: Retail sales of ice cream and frozen lemonade from a mobile ice cream truck. As per note from Mr. Arteaga, they no longer wish to renew their holiday sales license. He stated that they are not out on holidays in Smithfield anymore.

Required to fill requested
Hours of Operation: 10:00 A.M. to 8:00 p.m.

Signature of Applicant: X Alejandro Arteaga Title: X OWNER

APPLIES TO BUSINESS ESTABLISHMENTS ONLY:

In Case of Emergency/Person to Contact

Name: Rodrigo Florez Address: 3 Plantation Road, Oxford, MA Telephone: (401) 486-4882

Name: _____ Address: _____ Telephone: _____

For Official Use Only

Police Chief: _____

Fire Chief: _____

Building Official: _____

Owner of Premises: _____

RI Dept. of Health: _____

At a meeting of the Smithfield Town Council, held on 2/21/23 the above stated application was

() Approved () Denied

License# 8

Date Issued: _____



Rhode Island Department of Business Regulation

1511 Pontiac Avenue, Cranston, RI 02920

Telephone: (401) 462-9506 Fax: (401) 462-9645

MOBILE FOOD ESTABLISHMENT REGISTRATION

BE IT KNOWN THAT

Mobile Food Establishment Owner:

Alejandro Arteaga
237 Suffolk Avenue
Pawtucket, R.I. 02861

Business Entity Name:	DBA (Doing Business As):	Name of Mobile Food Establishment/Truck:	DMV License Plate State and Number of Truck/Cart/Trailer or DEM Registration Number:
Palagis 2000 inc.	Palagis Ice Cream	Palagis Ice Cream	R.I.-109950

has met the requirements of the Department of Business Regulation and has been granted this license as a Truck which serves Lemonade/Ice Cream .
IN THE STATE OF RHODE ISLAND.

License Number: MFE-273

Expiration Date: January 12, 2024

#208

**TOWN OF SMITHFIELD
OFFICE OF THE TOWN CLERK
LICENSE APPLICATION**

FEE: \$75.00

PLEASE COMPLETE APPLICATION AND
RETURN WITH FEE TO THE OFFICE OF
THE TOWN CLERK BY:

PLEASE PRINT:

Note: Please fill in ALL the necessary information.

Date of Application: 1 / 6 / 2023

Type of License: Mobile Food Trucks

License Application Status: Renewal

Name of Applicant: Stephanie Sebring

Date of Birth: 10/12/1970

Resident Address: 25 Cherry St.
North Providence RI 02911

Business Address: 25 Cherry St. Map:
North Providence RI 02911 Lot:

Corporation Name: Stephanie Sebring

Resident Telephone: (757) 749-9573

Business Telephone: (757) 749-9573

Operating Under
Trade Name of: Philip Phlop's Lobster Cart

If incorporated, fill in necessary information: State, Title, Date of Birth, Partner's/Owner's (Other than person applying) (Pres., Vice Pres., Sec., Tres.)

Owner	<u>Stephanie Sebring</u>	<u>254 Cherry St. RI, 02911</u>	<u>(757) 749-9573</u>
-------	--------------------------	---------------------------------	-----------------------

Describe Operation of Business:

Required to fill requested
Hours of Operation:

Fri - 11-7p, Sat 11-7p Sun 11-7p

Signature of Applicant: Stephanie Sebring Title: owner

APPLIES TO BUSINESS ESTABLISHMENTS ONLY:

In Case of Emergency/Person to Contact

Name: Address: Telephone:

Name: Address: Telephone:

For Official Use Only

Police Chief: _____

Fire Chief: _____

Building Official: _____

Owner of Premises: _____

RI Dept. of Health: _____

At a meeting of the Smithfield Town Council, held on 2/17/23 the above stated application was

() Approved () Denied

License# 12

Date Issued: _____



Rhode Island Department of Business Regulation

1511 Pontiac Avenue, Cranston, RI 02920

Telephone: (401) 462-9506 Fax: (401) 462-9645

MOBILE FOOD ESTABLISHMENT REGISTRATION

BE IT KNOWN THAT

Mobile Food Establishment Owner:

*Stephanie Sebring
25 Cherry St
North Providence, Rhode Island 02911*

Business Entity Name: **DBA (Doing Business As):**

Philip Phiop's Lobster Cart

**Name of Mobile Food
Establishment/Truck:**

**DMV License Plate State
and Number of
Truck/Cart/Trailer or DEM
Registration Number:**
Oregon-0508959

*has met the requirements of the Department of Business Regulation and has been granted this license as a
Trailer which serves Other: .
IN THE STATE OF RHODE ISLAND.*

License Number: MFE-678

Expiration Date: August 2, 2023

**TOWN OF SMITHFIELD
OFFICE OF THE TOWN CLERK
LICENSE APPLICATION**

FEE: \$75.00

PLEASE COMPLETE APPLICATION AND
RETURN WITH FEE TO THE OFFICE OF
THE TOWN CLERK BY:

PLEASE PRINT:

Note: Please fill in ALL the necessary information.

Date of Application: 1 /6 /2023

Type of License: Mobile Food Trucks

License Application Status: Renewal

Name of Applicant: Joyce Bouchard

Date of Birth: 12/21/1957

Resident Address: 4 Cider Lane
Smithfield RI 02828

Business Address: 4 Cider Lane
Smithfield RI

Map:
Lot:

Corporation Name: Rhode Island Kona LLC

Resident Telephone: (401) 323-1977

Business Telephone: (401) 323-1977

Operating Under
Trade Name of: Rhode Island Kona Ice

If incorporated, fill in necessary information: State, Title, Date of Birth, Partner's/Owner's (Other than person applying) (Pres., Vice Pres., Sec., Tres.)

Describe Operation of Business: Tropical Shaved Ice Mobile Truck.

Required to fill requested
Hours of Operation:

VARIES

Signature of Applicant: Joyce Bouchard

Title: owner/operator

APPLIES TO BUSINESS ESTABLISHMENTS ONLY:

In Case of Emergency/Person to Contact

Name:

Address:

Telephone:

Name:

Address:

Telephone:

For Official Use Only

Police Chief: _____

Fire Chief: _____

Building Official: _____

Owner of Premises: _____

RI Dept. of Health: _____

At a meeting of the Smithfield Town Council, held on 2/14/23 the above stated application was

() Approved () Denied

License# 4

Date Issued: _____



Rhode Island Department of Business Regulation

1511 Pontiac Avenue, Cranston, RI 02920

Telephone: (401) 462-9506 Fax: (401) 462-9645

MOBILE FOOD ESTABLISHMENT REGISTRATION

BE IT KNOWN THAT

Mobile Food Establishment Owner:

*Joyce Bouchard
4 Cider Lane
Greenville, Rhode Island 02828*

Business Entity Name:

Rhode Island Kona LLC

DBA (Doing Business As):

Kona Ice of Warwick/EG

**Name of Mobile Food
Establishment/Truck:**

**DMV License Plate State and
Number of Truck/Cart/Trailer
or DEM Registration Number:**
Rhode Island-21700

*has met the requirements of the Department of Business Regulation and has been granted this license as a
Truck which serves Lemonade/Ice Cream .
IN THE STATE OF RHODE ISLAND.*

License Number: MFE-11

Expiration Date: January 26, 2024



Memorandum

DATE: February 15, 2023

TO: Smithfield Town Council

FROM: Carol Banville – License Coordinator

SUBJECT: Annual renewal of two (2) Victualling Only Licenses for the February 21st Town Council Meeting

BACKGROUND:

Victualling Licenses are due for renewal the first week in December. The businesses listed below have filed their applications for renewal.

TOWN REVENUE:

The cost to renew the Victualling Only License is \$50.00 per year.

APPROVAL STATUS:

Applications are complete for approval by the Town Council.

RECOMMENDED MOTION:

Move that the Smithfield Town Council approve the annual renewal of two (2) Victualling Only Licenses, as listed, as applied, subject to compliance with all State regulations and local ordinances.

1. The Level 10 Nutrition Club, LLC d/b/a “The Level 10 Nutrition Club”, 10C Cedar Swamp Road
2. The Sevigny Group, LLC d/b/a “Smithfield Fitness”, 970 Douglas Pike



Memorandum

DATE: February 15, 2023

TO: Smithfield Town Council

FROM: Carol Banville – License Coordinator

SUBJECT: New Victualling License for Smithfield Foods, LLC d/b/a “Sonic Drive In” for the
February 21st Town Council Meeting

BACKGROUND:

Smithfield Foods, LLC d/b/a “Sonic Drive In”, has applied for a new Victualling License for their business located at 393 Putnam Pike.

TOWN REVENUE:

Fee for a Victualling License is \$50.00 per year

SUPPORTING DOCUMENTS:

Copy of application
Copy of BCI – No Record
Copy of the Retail Sales Permit
Copy of Food Business License

RECOMMENDED MOTION:

Move that the Smithfield Town Council approve a new Victualling License for Smithfield Foods, LLC d/b/a “Sonic Drive In” located at 393 Putnam Pike, with the hours of operation to be Monday through Sunday from 6:00 a.m. to 2:00 a.m., as applied and subject to compliance with all State regulations and local ordinances.

FEE: \$0.00

**TOWN OF SMITHFIELD
OFFICE OF THE TOWN CLERK
LICENSE APPLICATION**

PLEASE PRINT:

Note: Please fill in ALL the necessary information.

Date of Application: 10/25/22

Type of License: Vending - ONLY Check One: New ☒ Renewal ☐ Amended ☐

Name of Applicant: Rizwan Shamsi

Date of Birth: 11/25/1944

Resident Address: 8 Terrapin Ln Sharon MA 02067
Operating Under Smithfield Foods LLC
Trade Name of: NBA - Sonic Drive In

Business Address: 393 Putnam Pike
Resident Telephone: 781 201 9825 Business Telephone: 401-349-2152

If incorporated, fill in necessary information: State: Title, Date of Birth, Partner's/Owner's (Other than person applying) (Pres., Vice Pres., Sec., Treas.)

Name: Rizwan Shamsi Address: 8 Terrapin Lane, Sharon MA 02067 Title: Member DOB: 11/25/1944

Name: Shahid Hashmi Address: 520 Springvale Road, Great Falls VA 22041 Title: Member DOB: 03/01/1948

Name: _____ Address: _____ Title: _____ DOB: _____

Describe operation of business: Fast Food Restaurant

Requested Hours of Operation: Sun-Thu 11a-10p Fri-Sat 11a-12a

Signature of Applicant: _____ Title: Director

Applies to business establishments only:

In case of emergency/person to contact

Name: Rizwan Shamsi Address: 8 Terrapin Lane, Sharon MA 02067 Phone: 781-201-9825

Name: Umar Siddiqui Address: 248 Kepler Drive, Gaithersburg MD 20878 Phone: 880-707-0807

Police Chief: X

Fire Chief: X

Building Official: X

Owner of premises: X

RI Dept. of Health: X

At a meeting of the Smithfield Town Council, held on 2/21/2023

the above stated application was:

() Approved () Denied

License #:

150

Date Issued:

FEE: \$0.00

**TOWN OF SMITHFIELD
OFFICE OF THE TOWN CLERK
LICENSE APPLICATION**

PLEASE PRINT:

Note: Please fill in ALL the necessary information.

Date of Application: 10/25/22

Type of License: Virtualizing - ONLY

Check
One:

New (☒) Renewal (☐) Amended ☐

Name of Applicant: Rizwan Shamsi

Date of Birth: 11/25/1966

Resident Address: 8 Terrapin Ln Sharon MA 02067

Business

Address 393 Putnam Pike

Operating Under Smithfield Food Inc.

Resident

Trade Name of: N/A Sonic Drive In

Telephone:

781 201 9825

Business

Telephone

401-349-2152

If incorporated, fill in necessary information: State: Title, Date of Birth, Partner's/Owner's (Other than person applying) (Pres., Vice Pres., Sec., Treas.)

Name: Rizwan Shamsi

Address: 8 Terrapin Lane, Sharon MA 02067

Title:

Member

DOB

11/25/1966

Name: Shahid Hashmi

Address: 529 Springvale Road, Great Falls VA 22066

Title:

Member

DOB

03/01/1948

Name:

Address:

Title:

DOB

Describe operation of business:

Fast Food Restaurant

Requested Hours of Operation:

Sun-Thu 11A-10P Fri Sat 11A-12A

Signature of Applicant:



Title:

Director

Applies to business establishments only:

In case of emergency/person to contact

Name: Rizwan Shamsi

Address: 8 Terrapin Lane, Sharon MA 02067

Phone:

781-201-9825

Name: Umair Siddiqui

Address: 249 Kepler Drive Gaithersburg MD 20878

Phone:

860-707-0807

For Official Use Only

Police Chief:

☒



Fire Chief:

☒



Building Official:

☒

SIGNATURE NOT REQUIRED

Owner of

premises:

☒

RI Dept.

of Health:

☒

At a meeting of the Smithfield Town Council, held on

2/21/23

the above stated application was:

() Approved

() Denied

License #:

150

Date

Issued:

FEE: \$75.00

**TOWN OF SMITHFIELD
OFFICE OF THE TOWN CLERK
LICENSE APPLICATION**

PLEASE PRINT:

Note: Please fill in ALL the necessary information.

Date of Application: 10/25/22

Type of License: Vendor - Daily Check ☒ New ☐ Renewed ☐ Amended ☐

Name of Applicant: Rizwan Hashmi Date of Birth: 11/25/1994

Resident Address: 383 Putnam Pike Business Address: 383 Putnam Pike
Operating Under: Shahid Hashmi Telephone: 781-201-9125 Telephone: 401-349-2152
Trade Name of: Shahid Hashmi

If incorporated, fill in necessary information: State: MA, City: Smithfield, Date of Birth: 11/25/1994, Former Owner's (Other than person applying) (First, Last, Middle Initial, Suffix):

Name: Rizwan Hashmi Address: 383 Putnam Pike, Smithfield MA 01067 Title: Owner DOB: 11/25/1994

Name: Shahid Hashmi Address: 383 Putnam Pike, Smithfield MA 01067 Title: Owner DOB: 11/25/1994

Name: Shahid Hashmi Address: 383 Putnam Pike, Smithfield MA 01067 Title: Owner DOB: 11/25/1994

Describe operation of business: Fast Food Restaurant

Proposed Days of Operation: Sun-Thru 11-PM Fri-Sat 12-PM-12-AM

Signature of Applicant: [Signature] Title: Owner

Applies to business establishment only:

In case of other businesses in progress

Name: Rizwan Hashmi Address: 383 Putnam Pike, Smithfield MA 01067 Phone: 781-201-9125

Name: Shahid Hashmi Address: 383 Putnam Pike, Smithfield MA 01067 Phone: 781-201-9125

Police Chief: X Fire Chief: X
Building Official: X Planning Board: X
Zoning Board: X Health Board: X

At a meeting of the Smithfield Town Council, held on 10/21/23 the above stated application was:

() Approval () Denied License # 150 Fee: 75.00

Property Owner Name: _____

Sign: _____

SMITHFIELD POLICE DEPARTMENT
215 Pleasant View Avenue, Smithfield, RI 02917
(401-231-2500)

NO Criminal
Record

**POLICE CLEARANCE REPORT FOR
LICENSE APPLICATION**

DATE: 10/28/22

1. NAME OF CANDIDATE: (PRINT)

Shamsi Rizwan _____
LAST FIRST MIDDLE

MAIDEN NAME _____

2. DATE OF BIRTH

11/25/1944
8 Terrapin Ln. Sheron MA 02067

4. CURRENT ADDRESS

QSR

6. TYPE OF BUSINESS

8. IS BUSINESS INCORPORATED

3. PLACE OF BIRTH

Sonic Drive In

5. NAME OF BUSINESS

393 Putnam Pike

7. BUSINESS ADDRESS

IF SO, LIST OFFICERS

9. BUSINESS PHONE

401 349 2152

10. HOME PHONE

781 201 9825

11. List below each address which you have maintained beginning with your current address:

From Mo./Yr.	To: Mo./Year	St. No. & Name	City & State

12. Have you ever been arrested or detained by any police agency? YES ☒ NO

If the answer to question 12 is yes, give details below. Include date, place and charge or reason for detention.

13. List below two (2) character references

- | | | |
|--------------------------|---|---------------------|
| 1. <u>Umar Siddiqui</u> | <u>249 Kedar Dr Southbury MD 20878</u> | <u>860 707 0807</u> |
| NAME | ADDRESS | PHONE |
| 2. <u>Jana Delamater</u> | <u>1732 Maple Ave Bellingham RI 02806</u> | <u>508 685 5557</u> |
| NAME | ADDRESS | PHONE |

CANDIDATE'S SIGNATURE: _____

Witness: _____

[Signature]



State of Rhode Island
Division of Taxation
One Capital Hill
Providence, RI 02908-5800



Phone: (401) 874-8955
TTY: 711
Fax: (401) 874-8914
Email: Tax.Excise@tax.t.gov

SMITHFIELD FOODS LLC
383 PUTNAM PKWY
SMITHFIELD, RI 02917-8401

State of Rhode Island
DIVISION OF TAXATION

RETAIL SALES PERMIT

Valid From: 07/01/2022 to 06/30/2023



ID: 2-3497-0081

ISSUED TO:
SMITHFIELD FOODS LLC
383 PUTNAM PKWY
SMITHFIELD, RI 02917-8401

This permit, which authorizes the holder to collect the sales tax, is not negotiable and is valid only for the person to whom issued. It is issued only for the transaction of business at the place designated. When the holder of this permit moves to another location for which it is issued at the place named, the permit must be returned to the Tax Administrator for cancellation. The permit, which remains in the owner's possession, is not valid for use at any other location. For this state of business, the permit is subject to the provisions, every holder of a Retail Sales Permit issued pursuant to R.I. Gen. Laws § 44-16-1 shall keep complete and accurate records of every sales transaction. These records shall be made available for examination, inspection, and copying by agents of the Division of Taxation as required by R.I. Gen. Laws § 44-16-27 and 44-16-28-45-49-53. The holder, immediately upon receipt, must sign and attach to the permit the following declaration of sales tax liability based on the best available information, the recording of penalties and interest, and the possession of this permit.

THIS PERMIT MUST AT ALL
TIMES BE PROMINENTLY
DISPLAYED AT THE LOCATION
FOR WHICH IT IS ISSUED.

NEENA E. SAVAGE
TAX ADMINISTRATOR

DATE ISSUED: 06/25/2022

***State of Rhode Island
Department of Health***



Office of Food Protection

This is to certify that SONIC DRIVE IN located at 393 PUTNAM PK, SMITHFIELD RI 02917, having given satisfactory evidence that said establishment is qualified in conformity with Chapter 21-27 of the General Laws of 1956, as amended, is hereby granted a

FOOD BUSINESS LICENSE

to operate a Food Business at the above address in the State of Rhode Island, for the period ending: **04/30/2023**

License Number: FSV35203
License: Seats - 50 or More - Fast Food Service

James V. McDonald, MD, MPH
Interim Director of Health

THIS LICENSE IS NOT TRANSFERABLE.
This license must be posted where consumers can see it.



Memorandum

DATE: February 15, 2023

TO: Smithfield Town Council

FROM: Carol Banville – License Coordinator

SUBJECT: New Victualling License for Plant City X Bryant, LLC d/b/a “Plant City X Bryant” for the February 21st Town Council Meeting

BACKGROUND:

Plant City X Bryant, LLC d/b/a “Plant City X Bryant”, has applied for a new Victualling License for their business located at 1150 Douglas Pike.

TOWN REVENUE:

Fee for a Victualling License is \$50.00 per year

SUPPORTING DOCUMENTS:

Copy of application
Copy of BCI – No Record
Copy of menu
RI Department of Health approval
Retail Sales Permit

RECOMMENDED MOTION:

Move that the Smithfield Town Council approve a new Victualling License for Plant City X Bryant, LLC d/b/a “Plant City X Bryant”, located at 1150 Douglas Pike, with the hours of operation to be Monday through Sunday from 6:00 a.m. to 2:00 a.m., as applied, subject to compliance with all State regulations.

Lisa
401 527 8020

**TOWN OF SMITHFIELD
OFFICE OF THE TOWN CLERK
LICENSE APPLICATION**

FEE: \$0.00

PLEASE PRINT:

Note: Please fill in ALL the necessary information.

Date of Application: 2.1.23

Type of License: Virtualing - ONLY Check One: New ☒ Renewal ☐ Amended ☐

Name of Applicant: Kim Anderson

Date of Birth: 04.23.1962

Resident Address: 170 Adams Point Dr.

Business Address: 1150 Douglas Pike

Operating Under: Barrington RI 02806

Resident Telephone: 401 580 1914

Trade Name of: Plant City X Bryant, LLC

Business Telephone: 401 429 2029

If incorporated, fill in necessary information: State: Title, Date of Birth, Partner's/Owner's (Other than person applying) (Pres., Vice Pres., Sec., Treas.)

Name: _____ Address: _____ Title: _____ DOB: _____

Name: _____ Address: _____ Title: _____ DOB: _____

Name: _____ Address: _____ Title: _____ DOB: _____

Describe operation of business: Food Service

Requested Hours of Operation: 4pm to 10pm Sun - Thurs. / 4pm to 11pm Fri + Sat

Signature of Applicant: [Signature] Title: Owner

Applies to business establishments only:

In case of emergency/person to contact

Name: Sydney DiGregorio Address: 1 deCarrington Av, Prov, RI Phone: 845 245 8011

Name: Luis Garamillo Address: 23 Timberland Dr, Riverside, RI Phone: 718 503 1585

For Official Use Only

Police Chief: X [Signature]

Fire Chief: X [Signature]

Building Official: X SIGNATURE NOT REQUIRED

Owner of premises: X [Signature]

RI Dept. of Health: X See attached

VP for Student Affairs

At a meeting of the Smithfield Town Council, held on

the above stated application was:

() Approved () Denied

License #: _____ Date Issued: _____

SMITHFIELD POLICE DEPARTMENT
215 Pleasant View Avenue, Smithfield, RI 02917
(401-231-2500) x114

NO Criminal
Record

**POLICE CLEARANCE REPORT FOR
LICENSE APPLICATION**

DATE: 2/1/2023

1. NAME OF CANDIDATE: (PRINT)

DiGregorio Sydney Gray
LAST FIRST MIDDLE
N/A

MAIDEN NAME

08/06/1999

2. DATE OF BIRTH

66 Carrington Avenue Providence
RI 02906

4. CURRENT ADDRESS

Restaurant

6. TYPE OF BUSINESS

NO

8. IS BUSINESS INCORPORATED

Sleepy Hollow, NY

3. PLACE OF BIRTH

Plant City, FL

5. NAME OF BUSINESS

1190 Douglas Pike Smithfield RI
02917

7. BUSINESS ADDRESS

IF SO, LIST OFFICERS

(401)-429-2029

9. BUSINESS PHONE

(845)-245-8011

10. HOME PHONE

11. List below each address which you have maintained beginning with your current address:

From Mo./Yr.	To: Mo./Year	St. No. & Name	City & State
<u>August 2022</u>	<u>Present</u>	<u>66 Carrington Ave</u>	<u>Providence, RI</u>
<u>May 2021</u>	<u>August 2022</u>	<u>12 Elm Grove Ave</u>	<u>Providence, RI</u>
<u>August 2018</u>	<u>August 2020</u>	<u>147 Hudson St</u>	<u>Providence, RI</u>

12. Have you ever been arrested or detained by any police agency? X

YES

NO

If the answer to question 12 is yes, give details below. Include date, place and charge or reason for detention.

13. List below two (2) character references

1. Kimberly Anderson 170 Adams Point Drive Providence RI 401 580 1916
NAME ADDRESS PHONE
2. Lisa Marcella 17 Harcourt Ave Pawtucket 401 527 8020
NAME ADDRESS PHONE

CANDIDATE'S SIGNATURE:

Sydney DiGregorio

Witness:

Lisa Marcella
Lisa Marcella

Sandwiches

Classic "Chik" Sandwich	NF	8
fried tofu, coleslaw, pickles, chipotle mayo		
Buffalo "Chik" Sandwich		9
fried tofu, lettuce, buffalo sauce, blue cheese		
Philly Cheese Steak		11
seitan "steak", peppers, onions, cashew queso		
Reuben	NF	11
seitan "corn beef", PCX sauce, sauerkraut		
BLT	NF	11
shiitake bacon, lettuce, tomato, green goddess		
Chickpea "Tuna" Wrap	NF	10
chickpea "tuna", greens, PCX sauce		

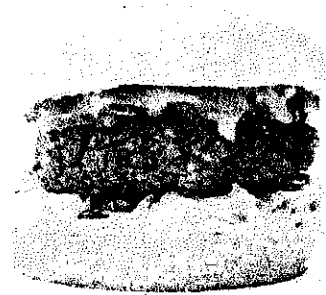

Classic "Chik"
Sandwich

Snacks

Buffalo Cauliflower Wings	GF	10
fried cauliflower bites, buffalo sauce, blue cheese		
Onion Rings	GF NF	9
fried onion rings, PCX sauce		
"Chik" Nuggets	GF NF	9
Choose one sauce. Extra sauces are \$1 each		
• PCX Sauce	GF NF	
• Chipotle Mayo	GF NF	
• Beet Ketchup	GF SF NF	
• Sweet Chili	GF SF NF	
• Blue Cheese	GF NF	
• Green Goddess	GF NF	

Buffalo "Chick"
Sandwich

GF=Gluten Free SF=Soy Free NF=Nut Free

"Chik" Nuggets

Fries

Fries GF SF NF 5

beet ketchup

Sweet Potato Fries GF SF NF 5

sweet chili sauce

X-treme Fries GF 10

queso, PCX sauce, shiitake bacon, pickled
fresno peppers, scallions

Fries

Salad

Chickpea Ricotta Salad GF 10

romaine, radicchio, carrots, cherry tomatoes, cucumbers,
olives, chickpeas, macadamia ricotta, green goddess

Toasts

Avocado Toast NF SF 8

multigrain, avocado, pickled onion, togarashi

Macadamia Ricotta Toast 8

multigrain, macadamia ricotta, green goddess,
cherry tomato SF

X-treme Fries

Pizzas

Margherita 12

tomato, cashew mozzarella, basil

Pesto 12

pesto, macadamia ricotta, zucchini, arugula,
almond parmesan

Avocado Toast

Sweets

Greyston™ Brownie	SF NF	2.75
Greyston™ Cinnamon	SF NF	2.75
Roll Blondie		

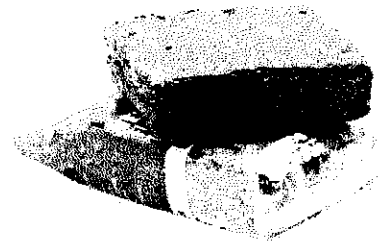

Greyston™ Brownie

Beverages

Nitro Cart Cold Brew	5 6
Spindrift™ Sparkling Water	2.25
Grapefruit or Raspberry Lime	
Bottled Water	2.25
Granny Squibb's™ Iced Tea	4
Lemon or Peach	

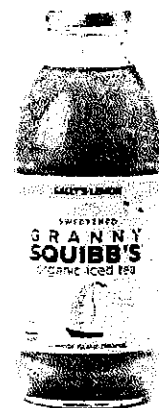

Granny Squibb's™
Iced Tea

Plant City X offers products with peanuts, tree nuts,
nuts, soy, wheat, seeds, and mushrooms,
among other allergens.

While we take steps to minimize cross contamination,
we cannot guarantee that any of our products are
safe to consume for individuals with peanut,
tree nut, soy, wheat allergies.



Rhode Island Department of Health
Three Capitol Hill
Providence, RI 02908-5094

www.health.ri.gov

February 10, 2023

PLANT CITY X BRYANT
1150 DOUGLAS PIKE, BRYANT UNIVERSITY- NEWPORT HOUSE
SMITHFIELD, RI 02917

Dear Applicant:

This is to certify that your license is active with the Rhode Island Department of Health. Your license number, FSV35820 is a Less than 50 seats, food service. It was issued on 02/10/2023 and expires on 04/30/2023. Your license will be mailed in the next 6-8 weeks. Please use this letter as proof of licensure until your official certificate arrives.

Thank you for your patience in this matter. If any additional information is needed, do not hesitate to contact our office at (401) 222-2750.

Rhode Island Department of Health
Center for Food Protection
3 Capitol Hill, Room 203
Providence, RI 02908



State of Rhode Island
Division of Taxation
One Capitol Hill
Providence, RI 02908-5800



Phone: (401) 574-8955
TTY Via 711
Fax: (401) 574-8914
Email: Tax.Excise@tax.ri.gov

PLANT CITY X BRYANT, LLC PLANT CITY X BRYANT
334 S WATER ST
PROVIDENCE, RI 02903-2916

State of Rhode Island
DIVISION OF TAXATION

RETAIL SALES PERMIT
Valid From: 07/01/2022 to 06/30/2023



ID: 2-4590-5475

ISSUED TO:

PLANT CITY X BRYANT, LLC PLANT CITY X BRYANT
1150 DOUGLAS PIKE
SMITHFIELD, RI 02917-1291

This permit, which authorizes the holder to collect the sales/use tax, is not assignable and is valid only for the person in whose name it is issued and for the transaction of business at the place designated. When the holder of this permit ceases to conduct the business for which it is issued at the place named, the permit must be returned to the Tax Administrator for cancellation. The ID number, which appears in the upper left-hand corner of this permit is your license number for this place of business. Do not use this number to file returns. Every holder of a Retail Sales Permit issued pursuant to R.I. Gen. Laws § 44-19-1 shall keep complete and accurate records of every sales transaction. These records shall be made available for examination, inspection, and copying by agents of the Division of Taxation as required by R.I. Gen. Laws § 44-19-27 and 280-RICR-20-70-12. The failure to maintain or produce required records can result in the estimated determination of sales tax liabilities based on the best available information, the imposition of penalties and interest, and the revocation of this permit.

THIS PERMIT MUST AT ALL
TIMES BE PROMINENTLY
DISPLAYED AT THE LOCATION
FOR WHICH IT IS ISSUED.

DATE ISSUED: 01/18/2023

NEENA S. SAVAGE
TAX ADMINISTRATOR

Recommended Motion:

- A. That the Smithfield Town Council hereby requests that the General Assembly rescind a recent amendment to RI General Laws Chapter 3-5 entitled “Licenses Generally”.

OR

- B. That the Smithfield Town Council hereby authorizes the Town Manager to develop a draft process for issuing a new liquor license.

Title 3

Alcoholic Beverages

Chapter 5

Licenses Generally

R.I. Gen. Laws § 3-5-16

§ 3-5-16. Maximum number of licenses.

(a)(1) The department of business regulation shall have the right and power to limit the number of licenses of each class. The limit shall not exceed the maximum number, if any, of any class of license that is fixed by the licensing boards within their respective towns or cities.

(2) The number of Class C licenses in any town or city shall not exceed one for each one thousand (1,000) of its inhabitants.

(3) Every city and town may grant in any year renewals of any license of Class A in operation prior to April 28, 1969, except when renewal of that license is refused for cause, but no further new and original licenses of Class A shall be granted until the number of licenses of Class A outstanding in any city or town has been reduced to less than one for each six thousand (6,000) of its inhabitants (one for each four thousand (4,000) of its inhabitants in any city or town with less than twenty thousand (20,000) inhabitants), as determined by the last census taken under the authority of the United States or the state, by cancellation, revocation, or the failure of holders of those licenses to apply for renewals. After that reduction to less than one for each six thousand (6,000) inhabitants (one for each four thousand (4,000) inhabitants in any town or city with less than twenty thousand (20,000) inhabitants), licenses of Class A may be granted in any year by any city or town only up to a total not exceeding one for each six thousand (6,000) of its inhabitants (one for each four thousand (4,000) of its inhabitants in any town or city with less than twenty thousand (20,000) inhabitants) as determined by census as required in this subsection. However, two (2) Class A licenses may be issued by every city or town of the state irrespective of population and, until the qualified electors of any city or town shall vote to the contrary, one Class A license may be issued in every city or town in this state unless otherwise ordered by the city or town council.

Any Class A license issued to or held by a Class E licensee pursuant to the provisions of § 3-7-5 shall be included in the total of, and subject to the limit upon the number of, Class A licenses which may be granted by any city or town under this section.

(b) The transfer of any existing license from the holder of this license to another person shall not be considered as the issuance of a new license under this section.

(c) The several cities and towns, except those cities and towns that had in effect on June 1, 1971, a limit on the number of retailers' Class B or D licenses, shall not issue any new retailers' Class B or D licenses until May 1, 1972. The provisions of this section shall not apply to any application filed on or before May 30, 1971.

(d) Notwithstanding the provisions of subsection (a) of this section, irrespective of the population of the town of Smithfield, it is expressly authorized to issue a total of five (5) Class A liquor licenses.

History of Section.

P.L. 1933, ch. 2013, § 16; P.L. 1936, ch. 2338, § 2; G.L. 1938, ch. 164, § 10; P.L. 1940, ch. 814, § 10; P.L. 1941, ch. 1038, § 3; impl. am. P.L. 1952, ch. 3004, § 1; G.L. 1956, § 3-5-16; R.P.L. 1957, ch. 150, § 1; P.L. 1958, ch. 114, § 1; P.L. 1959, ch. 148, § 1; P.L. 1961, ch. 163, § 1; P.L. 1963, ch. 167, § 1; P.L. 1964, ch. 223, § 1; P.L.

1965, ch. 132, § 1; P.L. 1966, ch. 120, § 1; P.L. 1967, ch. 93, § 1; P.L. 1968, ch. 19, § 1; P.L. 1969, ch. 44, § 1; P.L. 1969, ch. 114, § 1; P.L. 1970, ch. 198, § 1; P.L. 1971, ch. 138, § 1; P.L. 1999, ch. 352, § 1; P.L. 2015, ch. 27, § 1; P.L. 2015, ch. 31, § 1; P.L. 2020, ch. 20, § 1; P.L. 2020, ch. 44, § 1.



Town of Smithfield

OFFICE OF FINANCE DIRECTOR/TAX COLLECTOR
64 FARNUM PIKE
SMITHFIELD, RHODE ISLAND 02917
TELEPHONE: (401) 233-1072 FACSIMILE: (401) 233-1060
EMAIL: DCAREY@SMITHFIELDRI.COM

DANIELLE CAREY
FINANCE DIRECTOR

February 15, 2023

TO: The Honorable Smithfield Town Council
Cc: Randy Rossi, Town Manager
FROM: Danielle Carey, Finance Director
SUBJECT: Abatement of Delinquent Motor Vehicle & Tangible Bills

The Town of Smithfield pursues delinquent motor vehicle and tangible accounts through delinquent notifications, phone calls, registration blocks at the DMV, action by our collection attorney, and legal action. However, after 10 years these accounts become uncollectible based on the statute of limitations and the Town is not able to take any further legal action.

Years to be written off:

Tax Year	Tangible	Motor Vehicle	Total
2008	\$ 22,040.30	\$ 32,454.45	\$ 54,494.75
2009	\$ 10,956.86	\$ 21,887.01	\$ 32,843.87
2010	\$ 12,701.27	\$ 55,520.17	\$ 68,221.44
2011	\$ 13,332.27	\$ 48,039.66	\$ 61,371.93
2012	\$ 15,667.91	\$ 44,479.37	\$ 60,147.28
Total	\$ 74,698.61	\$ 202,380.66	\$ 277,079.27

MOTION:

That the Smithfield Town Council approves the abatement of uncollectable motor vehicle and tangible tax accounts from 2008 to 2012.

Receivable	Account	Owner	Uncollected Balance
2008 Tng Tax Roll	01-0274-63	AFLAC	\$ 50.66
2008 Tng Tax Roll	01-0495-30	ALLAN HALL WELDING	\$ 224.58
2008 Tng Tax Roll	01-0595-05	ALLSTATE INSURANCE CO # 05289	\$ 117.30
2009 Tng Tax Roll	01-1234-80	APPLE VALLEY CINEMA # 636	\$ 3,092.56
2010 Tng Tax Roll	01-1234-80	APPLE VALLEY CINEMA # 636	\$ 7,548.14
2011 Tng Tax Roll	01-1234-80	APPLE VALLEY CINEMA # 636	\$ 8,402.17
2012 Tng Tax Roll	01-1234-80	APPLE VALLEY CINEMA # 636	\$ 9,310.62
2008 Tng Tax Roll	21-0037-01	ATRINITI	\$ 227.09
2008 Tng Tax Roll	02-0010-77	B & M PAINTING CO	\$ 60.66
2009 Tng Tax Roll	02-0010-77	B & M PAINTING CO	\$ 67.96
2011 Tng Tax Roll	02-0018-08	B & R REALTY	\$ 93.27
2012 Tng Tax Roll	02-1108-30	BERETTA CONSTRUCTION CORP	\$ 58.55
2012 Tng Tax Roll	02-1281-87	BETRO AND COMPANY P.C.	\$ 127.05
2011 Tng Tax Roll	02-1411-90	BJR LANDSCAPING	\$ 163.02
2010 Tng Tax Roll	02-1586-08	BLOCKBUSTER INC	\$ 1,254.55
2008 Tng Tax Roll	03-0013-48	C JOHNSON PAVING CO	\$ 1,997.68
2009 Tng Tax Roll	03-0013-48	C JOHNSON PAVING CO	\$ 2,240.22
2011 Tng Tax Roll	15-0319-49	CHRISTENAS ON YOUR TOES DANCE	\$ 133.82
2008 Tng Tax Roll	03-2341-14	CLASSIC WOMAN JEWELRY	\$ 55.14
2009 Tng Tax Roll	03-2341-14	CLASSIC WOMAN JEWELRY	\$ 61.83
2008 Tng Tax Roll	03-2954-00	COMPUTER PROBLEMS RESOLVED	\$ 60.66
2009 Tng Tax Roll	03-3521-00	CORYS AUTO	\$ 2,409.88
2010 Tng Tax Roll	03-3521-00	CORYS AUTO	\$ 2,469.51
2011 Tng Tax Roll	03-3521-00	CORYS AUTO	\$ 2,584.26
2010 Tng Tax Roll	03-3797-80	CREATIVE RENOVATIONS	\$ 65.53
2011 Tng Tax Roll	03-3797-80	CREATIVE RENOVATIONS	\$ 68.94
2012 Tng Tax Roll	03-3797-80	CREATIVE RENOVATIONS	\$ 76.70
2010 Tng Tax Roll	04-0212-49	DANS MUSIC CENTER INC	\$ 0.60
2009 Tng Tax Roll	04-1932-70	DINAS DAWGS LLC	\$ 140.53
2012 Tng Tax Roll	04-2654-73	DREAM CENTER HOLDINGS LLC	\$ 611.85
2012 Tng Tax Roll	05-0043-30	EAST COAST ENGINE REBUILDERS	\$ 145.64
2009 Tng Tax Roll	05-0060-80	EASY RV OUTLET SALES & SER INC	\$ 281.05
2012 Tng Tax Roll	05-0138-43	EFFINS PUB	\$ 1,642.62
2009 Tng Tax Roll	05-0264-45	EMERALD ENTERPRISES	\$ 56.21
2008 Tng Tax Roll	05-0326-60	ENDLESS SALES PROMOTIONS INC	\$ 54.64
2009 Tng Tax Roll	05-0326-60	ENDLESS SALES PROMOTIONS INC	\$ 55.19
2010 Tng Tax Roll	05-0326-60	ENDLESS SALES PROMOTIONS INC	\$ 61.54
2011 Tng Tax Roll	05-0326-60	ENDLESS SALES PROMOTIONS INC	\$ 63.14
2012 Tng Tax Roll	05-0326-60	ENDLESS SALES PROMOTIONS INC	\$ 70.26
2008 Tng Tax Roll	05-0589-00	EXCLUSIVE CLEANER & LAUNDY SVC	\$ 110.39
2009 Tng Tax Roll	05-0589-00	EXCLUSIVE CLEANER & LAUNDY SVC	\$ 185.49
2008 Tng Tax Roll	05-0590-75	EXECUTIVE CUT LANDSCAPING INC	\$ 669.40
2009 Tng Tax Roll	05-0590-75	EXECUTIVE CUT LANDSCAPING INC	\$ 723.58
2008 Tng Tax Roll	06-0317-65	FARLAND ELECTRIC INC	\$ 118.05
2009 Tng Tax Roll	06-0317-65	FARLAND ELECTRIC INC	\$ 51.10

Receivable	Account	Owner	Uncollected Balance
2010 Tng Tax Roll	06-0317-65	FARLAND ELECTRIC INC	\$ 62.68
2011 Tng Tax Roll	06-0317-65	FARLAND ELECTRIC INC	\$ 70.10
2012 Tng Tax Roll	06-0317-65	FARLAND ELECTRIC INC	\$ 77.87
2008 Tng Tax Roll	07-0669-54	GEMS AUTO REPAIR	\$ 220.57
2011 Tng Tax Roll	07-1283-00	GLORIAS CREATIONS	\$ 57.93
2008 Tng Tax Roll	07-1354-12	GOLDEN TANS	\$ 1,831.75
2012 Tng Tax Roll	12-0811-87	GREGORY LARAMIE AIA ARCHITECT	\$ 272.84
2008 Tng Tax Roll	07-2007-75	GREYSTONE EQUIPMENT LLC	\$ 263.18
2012 Tng Tax Roll	08-1510-57	HOME SWEET HOME INSPECTION	\$ 91.77
2011 Tng Tax Roll	08-1562-50	HOPKINS MILLINERY	\$ 79.94
2008 Tng Tax Roll	09-0299-50	INTUITIVE TECHNOLOGY SOLUTIONS	\$ 52.64
2009 Tng Tax Roll	09-0299-50	INTUITIVE TECHNOLOGY SOLUTIONS	\$ 53.66
2009 Tng Tax Roll	10-0001-41	JK SCRAP	\$ 56.21
2008 Tng Tax Roll	12-1815-20	LILY & CO PUBLISHING	\$ 66.17
2009 Tng Tax Roll	12-1815-20	LILY & CO PUBLISHING	\$ 74.10
2010 Tng Tax Roll	12-1815-20	LILY & CO PUBLISHING	\$ 90.60
2011 Tng Tax Roll	12-1815-20	LILY & CO PUBLISHING	\$ 101.38
2012 Tng Tax Roll	12-1815-20	LILY & CO PUBLISHING	\$ 113.00
2008 Tng Tax Roll	12-1856-64	LINENSN THINGS # 582	\$ 14,766.28
2012 Tng Tax Roll	13-0014-04	MACS LANDSCAPING	\$ 122.37
2008 Tng Tax Roll	13-0295-25	MAIDS THE	\$ 263.18
2011 Tng Tax Roll	01-0012-50	MARK BROWN	\$ 318.62
2012 Tng Tax Roll	01-0012-50	MARK BROWN	\$ 354.23
2011 Tng Tax Roll	04-0009-96	MATT DEJESUS	\$ 95.58
2012 Tng Tax Roll	04-0009-96	MATT DEJESUS	\$ 106.56
2012 Tng Tax Roll	13-1363-80	MCBEE MEDIA LLC	\$ 58.55
2008 Tng Tax Roll	13-1663-81	MCGINN BROTHERS LANDSCAPING LL	\$ 55.14
2008 Tng Tax Roll	13-2257-69	MELO TONE WELDING	\$ 122.82
2008 Tng Tax Roll	13-2428-28	METRO TECHNOLOGIES INC	\$ 288.25
2012 Tng Tax Roll	14-0618-62	NON PROFIT GUIDANCE	\$ 241.03
2009 Tng Tax Roll	15-0319-36	ON THE MARK	\$ 224.84
2012 Tng Tax Roll	15-0326-58	ONE BELLA DESIGN	\$ 241.81
2009 Tng Tax Roll	15-0397-03	ORCHARD LANE ENERGY LLP	\$ 56.21
2010 Tng Tax Roll	16-0438-44	PARADIGM INC	\$ 91.74
2011 Tng Tax Roll	16-0438-44	PARADIGM INC	\$ 102.54
2012 Tng Tax Roll	16-0438-44	PARADIGM INC	\$ 114.17
2011 Tng Tax Roll	16-0913-48	PAWS R US	\$ 165.10
2012 Tng Tax Roll	16-0913-48	PAWS R US	\$ 298.02
2008 Tng Tax Roll	16-1038-50	PEGASUS ART & FRAME	\$ 49.00
2009 Tng Tax Roll	16-1038-50	PEGASUS ART & FRAME	\$ 130.82
2011 Tng Tax Roll	16-0006-05	PJ S SERVICES	\$ 94.43
2012 Tng Tax Roll	16-2557-89	POWER SHOWZ	\$ 1,179.78
2008 Tng Tax Roll	16-2599-68	PRECISION PAINTING	\$ 151.89
2009 Tng Tax Roll	16-2697-67	PRO-FAST CONSTRUCTION	\$ 61.83
2009 Tng Tax Roll	18-0765-25	RIBESTRENTALS. COM	\$ 61.83

Receivable	Account	Owner	Uncollected Balance
2009 Tng Tax Roll	18-0048-84	RMA ASSOCIATES	\$ 61.83
2009 Tng Tax Roll	18-1005-78	ROBERT RIOLES ET UX DONNA	\$ 350.03
2008 Tng Tax Roll	19-2078-49	SMITHFIELD EQUESTRIAN CENTER LLC	\$ 163.18
2012 Tng Tax Roll	20-0239-12	TAYCO PAINTING	\$ 30.59
2010 Tng Tax Roll	13-3589-00	THE MUSIC STAND	\$ 58.54
2011 Tng Tax Roll	13-3589-00	THE MUSIC STAND	\$ 239.83
2012 Tng Tax Roll	20-0475-32	THE VETS SUPPORT ORGANIZATION	\$ 322.03
2010 Tng Tax Roll	20-1122-65	TRIM BARBERSHOPS LLC	\$ 490.60
2011 Tng Tax Roll	20-1122-65	TRIM BARBERSHOPS LLC	\$ 498.20
2010 Tng Tax Roll	21-0002-04	U CHEWZ REFRESHMENTS	\$ 507.24
2009 Tng Tax Roll	21-0013-00	ULTRA AUTO & TRUCK SERVICE	\$ 192.65
2009 Tng Tax Roll	22-0042-15	VALCO INDUSTRIES LLC	\$ 267.25

Receivable	Account	Owner	Uncollected Balance
2008 MV Tax Roll	01-0004-75	A CAIRO TRANSPORT INC	\$ 2,664.25
2009 MV Tax Roll	01-0004-75	A CAIRO TRANSPORT INC	\$ 2,502.83
2010 MV Tax Roll	01-0004-75	A CAIRO TRANSPORT INC	\$ 2,075.78
2011 MV Tax Roll	01-0004-75	A CAIRO TRANSPORT INC	\$ 2,079.68
2011 MV Tax Roll	01-0016-93	A DAMARIO & SONS INC	\$ 829.88
2012 MV Tax Roll	01-0016-93	A DAMARIO & SONS INC	\$ 705.71
2010 MV Tax Roll	01-0062-56	A PLUS FLOORING	\$ 11.59
2009 MV Tax Roll	01-0174-60	ACS MATERIAL INC	\$ 1,682.46
2010 MV Tax Roll	01-0174-60	ACS MATERIAL INC	\$ 1,566.83
2010 MV Tax Roll	01-0221-20	ADEL DIANE	\$ 416.83
2008 MV Tax Roll	01-0223-62	ADIRONDACK GOLF SHOPS INC	\$ 299.52
2012 MV Tax Roll	01-0279-94	AGARWAL ADITYA	\$ 264.77
2010 MV Tax Roll	01-0474-38	AKYUZ SINAN	\$ 0.32
2011 MV Tax Roll	01-0474-38	AKYUZ SINAN	\$ 135.88
2009 MV Tax Roll	01-0437-23	ALGER DAVID E JR	\$ 11.86
2010 MV Tax Roll	01-0437-23	ALGER DAVID E JR	\$ 251.94
2011 MV Tax Roll	01-0437-23	ALGER DAVID E JR	\$ 18.80
2011 MV Tax Roll	01-0576-35	ALLIENELLO JAMIE B	\$ 103.86
2012 MV Tax Roll	01-0576-35	ALLIENELLO JAMIE B	\$ 83.42
2010 MV Tax Roll	01-0595-08	ALLSTATE MOVING & TRANSPORTATION	\$ 200.23
2011 MV Tax Roll	01-0595-08	ALLSTATE MOVING & TRANSPORTATION	\$ 70.16
2010 MV Tax Roll	01-0717-95	AMATO NIKI A	\$ 146.33
2011 MV Tax Roll	01-0717-95	AMATO NIKI A	\$ 108.42
2012 MV Tax Roll	01-0870-06	ANDERSON KATE E	\$ 6.51
2010 MV Tax Roll	01-0870-16	ANDERSON LAURA J	\$ 76.09
2008 MV Tax Roll	01-0870-97	ANDERSON MICHAEL D	\$ 630.83
2009 MV Tax Roll	01-0870-97	ANDERSON MICHAEL D	\$ 79.44
2010 MV Tax Roll	01-0870-97	ANDERSON MICHAEL D	\$ 139.62
2011 MV Tax Roll	01-0870-97	ANDERSON MICHAEL D	\$ 49.84
2008 MV Tax Roll	01-0885-02	ANDERSON REBECCA A	\$ 427.05
2009 MV Tax Roll	01-0885-02	ANDERSON REBECCA A	\$ 23.56
2010 MV Tax Roll	01-0909-43	ANDERTON CHRISTOPHER R	\$ 501.15
2011 MV Tax Roll	01-0909-43	ANDERTON CHRISTOPHER R	\$ 484.58
2012 MV Tax Roll	01-0909-43	ANDERTON CHRISTOPHER R	\$ 105.77
2008 MV Tax Roll	01-1068-63	ANNUNZIATA DEBORAH	\$ 326.04
2009 MV Tax Roll	01-1068-63	ANNUNZIATA DEBORAH	\$ 266.65
2010 MV Tax Roll	01-1068-63	ANNUNZIATA DEBORAH	\$ 326.63
2011 MV Tax Roll	01-1068-63	ANNUNZIATA DEBORAH	\$ 22.66
2008 MV Tax Roll	01-1297-75	ARAUJO RONALD S	\$ 393.90
2009 MV Tax Roll	01-1297-75	ARAUJO RONALD S	\$ 351.98
2010 MV Tax Roll	01-1297-75	ARAUJO RONALD S	\$ 225.54
2008 MV Tax Roll	01-1299-44	ARAUJO SANDRA E	\$ 222.78
2009 MV Tax Roll	01-1299-44	ARAUJO SANDRA E	\$ 320.78
2010 MV Tax Roll	01-1299-44	ARAUJO SANDRA E	\$ 158.81
2011 MV Tax Roll	01-1299-44	ARAUJO SANDRA E	\$ 101.28

Receivable	Account	Owner	Uncollected Balance
2012 MV Tax Roll	01-1299-44	ARAUJO SANDRA E	\$ 6.12
2011 MV Tax Roll	01-1305-75	ARCHAMBAULT KIM E	\$ 44.70
2012 MV Tax Roll	01-1305-75	ARCHAMBAULT KIM E	\$ 30.93
2008 MV Tax Roll	01-1334-50	AREGO CAROLYN L	\$ 291.03
2009 MV Tax Roll	01-1334-50	AREGO CAROLYN L	\$ 83.27
2010 MV Tax Roll	01-1356-04	ARGENIO ANNA C	\$ 229.71
2011 MV Tax Roll	01-1356-04	ARGENIO ANNA C	\$ 182.25
2012 MV Tax Roll	01-1356-04	ARGENIO ANNA C	\$ 183.65
2010 MV Tax Roll	01-1356-99	ARGENIO ANNA J DEC EST	\$ 115.25
2011 MV Tax Roll	01-1356-99	ARGENIO ANNA J DEC EST	\$ 91.65
2012 MV Tax Roll	01-1356-99	ARGENIO ANNA J DEC EST	\$ 31.51
2011 MV Tax Roll	01-1388-11	ARNESON PETER J	\$ 123.12
2012 MV Tax Roll	01-1388-11	ARNESON PETER J	\$ 18.41
2010 MV Tax Roll	01-1561-25	ASPINWALL GERALDINE M	\$ 30.50
2009 MV Tax Roll	01-1636-24	ATTIA DEBORAH G	\$ 231.08
2010 MV Tax Roll	01-1636-24	ATTIA DEBORAH G	\$ 329.55
2011 MV Tax Roll	01-1636-24	ATTIA DEBORAH G	\$ 25.74
2008 MV Tax Roll	01-1642-80	AUBEE CONSTRUCTION CORP	\$ 375.38
2009 MV Tax Roll	01-1642-80	AUBEE CONSTRUCTION CORP	\$ 71.21
2010 MV Tax Roll	01-1642-80	AUBEE CONSTRUCTION CORP	\$ 86.54
2008 MV Tax Roll	01-1642-75	AUBEE CONSULTING SERVICE INC	\$ 971.43
2009 MV Tax Roll	01-1642-75	AUBEE CONSULTING SERVICE INC	\$ 588.91
2010 MV Tax Roll	01-1642-75	AUBEE CONSULTING SERVICE INC	\$ 1,392.00
2011 MV Tax Roll	01-1642-75	AUBEE CONSULTING SERVICE INC	\$ 493.00
2012 MV Tax Roll	01-1642-75	AUBEE CONSULTING SERVICE INC	\$ 16.26
2008 MV Tax Roll	01-1647-17	AUBIN MATTHEW J	\$ 86.42
2009 MV Tax Roll	01-1647-17	AUBIN MATTHEW J	\$ 18.53
2010 MV Tax Roll	01-1647-17	AUBIN MATTHEW J	\$ 186.19
2011 MV Tax Roll	01-1647-17	AUBIN MATTHEW J	\$ 13.30
2008 MV Tax Roll	01-1758-50	AUTO RENTAL CORP	\$ 11.24
2012 MV Tax Roll	01-1804-06	AVILES JUAN A	\$ 284.04
2011 MV Tax Roll	01-1823-20	AZZARONE ANTONIO A	\$ 3.42
2010 MV Tax Roll	01-1823-25	AZZARONE RICHARD	\$ 347.88
2011 MV Tax Roll	01-1823-25	AZZARONE RICHARD	\$ 24.92
2008 MV Tax Roll	02-0005-14	B AND G LEASING INC	\$ 187.82
2009 MV Tax Roll	02-0005-14	B AND G LEASING INC	\$ 56.47
2012 MV Tax Roll	02-0245-35	BALLOU THOMAS R JR	\$ 112.38
2008 MV Tax Roll	02-0248-47	BALLYHOO PROMOTIONSINC	\$ 0.14
2010 MV Tax Roll	02-0316-09	BANNON JEFFREY T	\$ 10.65
2008 MV Tax Roll	02-0355-40	BARACLOUGH LENA I	\$ 0.63
2012 MV Tax Roll	02-0358-67	BARBER KATHRYN E	\$ 600.26
2010 MV Tax Roll	02-0431-44	BARNES EMILY M	\$ 209.51
2011 MV Tax Roll	02-0431-44	BARNES EMILY M	\$ 943.80
2011 MV Tax Roll	02-0504-00	BARRON CHARLES T	\$ 131.55
2012 MV Tax Roll	02-0504-99	BARROWS REGINALD G	\$ 80.53

Receivable	Account	Owner	Uncollected Balance
2008 MV Tax Roll	02-0515-05	BARRY JOHN C JR	\$ 50.70
2010 MV Tax Roll	02-0530-99	BARTER RICHARD V JR	\$ 410.77
2011 MV Tax Roll	02-0530-99	BARTER RICHARD V JR	\$ 287.63
2012 MV Tax Roll	02-0530-99	BARTER RICHARD V JR	\$ 259.35
2009 MV Tax Roll	02-0533-39	BARTH PETER	\$ 0.05
2011 MV Tax Roll	02-0535-10	BARTLETT MARY W	\$ 5.07
2008 MV Tax Roll	02-0550-61	BASILE KAREN A	\$ 37.05
2009 MV Tax Roll	02-0570-19	BASTAJIAN AVEDIS	\$ 0.01
2010 MV Tax Roll	02-0570-19	BASTAJIAN AVEDIS	\$ 215.43
2011 MV Tax Roll	02-0570-19	BASTAJIAN AVEDIS	\$ 158.18
2012 MV Tax Roll	02-0570-19	BASTAJIAN AVEDIS	\$ 11.62
2010 MV Tax Roll	02-0577-64	BATES ADAM P	\$ 75.57
2011 MV Tax Roll	02-0577-64	BATES ADAM P	\$ 78.35
2012 MV Tax Roll	02-0605-09	BATES JONATHAN R	\$ 25.27
2009 MV Tax Roll	02-0684-94	BATTISTA MARK B	\$ 400.73
2010 MV Tax Roll	02-0742-03	BAY MECHANICAL	\$ 150.15
2011 MV Tax Roll	02-0742-03	BAY MECHANICAL	\$ 36.27
2011 MV Tax Roll	02-0743-64	BEAN PATRICK L	\$ 57.24
2012 MV Tax Roll	02-0743-64	BEAN PATRICK L	\$ 185.52
2008 MV Tax Roll	02-0912-39	BELFORD HOWARD C SR	\$ 669.48
2009 MV Tax Roll	02-0912-39	BELFORD HOWARD C SR	\$ 468.98
2010 MV Tax Roll	02-0912-39	BELFORD HOWARD C SR	\$ 578.18
2011 MV Tax Roll	02-0912-39	BELFORD HOWARD C SR	\$ 42.24
2011 MV Tax Roll	02-0914-63	BELIVEAU RANDY S	\$ 28.78
2012 MV Tax Roll	02-0914-63	BELIVEAU RANDY S	\$ 46.14
2010 MV Tax Roll	02-0996-61	BENEDETTI ALFRED A JR	\$ 902.15
2011 MV Tax Roll	02-0996-61	BENEDETTI ALFRED A JR	\$ 209.59
2009 MV Tax Roll	02-1025-09	BENNETT NOEL B III	\$ 225.23
2011 MV Tax Roll	02-1025-09	BENNETT NOEL B III	\$ 7.18
2012 MV Tax Roll	02-1025-09	BENNETT NOEL B III	\$ 28.75
2010 MV Tax Roll	02-1025-04	BENNETT WILLIAM J	\$ 19.97
2011 MV Tax Roll	02-1025-04	BENNETT WILLIAM J	\$ 6.32
2011 MV Tax Roll	02-1052-71	BENOIT JESSICA L	\$ 61.43
2012 MV Tax Roll	02-1108-29	BERETTA CONSTRUCTION CORP	\$ 1,323.08
2012 MV Tax Roll	02-1159-44	BERKELEY CHARLES P	\$ 5.27
2012 MV Tax Roll	02-1220-00	BERTHIAUME MARGUERITE M	\$ 76.99
2010 MV Tax Roll	02-1248-99	BERUBE CRYSTAL A	\$ 30.89
2011 MV Tax Roll	02-1248-99	BERUBE CRYSTAL A	\$ 51.56
2010 MV Tax Roll	02-1254-19	BERUBE SCOTT J	\$ 80.23
2010 MV Tax Roll	02-1269-48	BESSETTE ASHLEY L	\$ 0.05
2011 MV Tax Roll	02-1269-48	BESSETTE ASHLEY L	\$ 535.28
2012 MV Tax Roll	02-1269-48	BESSETTE ASHLEY L	\$ 42.39
2010 MV Tax Roll	02-1282-12	BEVERIDGE ERIC C	\$ 74.72
2011 MV Tax Roll	02-1282-12	BEVERIDGE ERIC C	\$ 5.42
2008 MV Tax Roll	02-1363-39	BINA BABAK R	\$ 21.18

Receivable	Account	Owner	Uncollected Balance
2008 MV Tax Roll	02-1363-79	BINA SHANAZ	\$ 9.83
2009 MV Tax Roll	02-1418-50	BLACK JAMES R	\$ 53.35
2010 MV Tax Roll	02-1465-31	BLAIS HENRY M	\$ 189.15
2011 MV Tax Roll	02-1465-31	BLAIS HENRY M	\$ 176.48
2012 MV Tax Roll	02-1465-31	BLAIS HENRY M	\$ 42.04
2011 MV Tax Roll	02-1466-74	BLAIS MATTHEW P	\$ 7.14
2010 MV Tax Roll	02-1490-02	BLANCHARD GINA-MARIA	\$ 68.25
2011 MV Tax Roll	02-1490-02	BLANCHARD GINA-MARIA	\$ 149.37
2012 MV Tax Roll	02-1490-02	BLANCHARD GINA-MARIA	\$ 32.21
2012 MV Tax Roll	02-1598-19	BLUE JOHN D III	\$ 373.54
2010 MV Tax Roll	02-1624-90	BOEHM RUSSELL K	\$ 145.28
2011 MV Tax Roll	02-1624-90	BOEHM RUSSELL K	\$ 138.45
2012 MV Tax Roll	02-1624-90	BOEHM RUSSELL K	\$ 30.77
2012 MV Tax Roll	02-1635-36	BOISCLAIR ROBERT W	\$ 214.66
2010 MV Tax Roll	02-1670-39	BOLARINHO JOELA A	\$ 63.14
2011 MV Tax Roll	02-1670-39	BOLARINHO JOELA A	\$ 57.72
2012 MV Tax Roll	02-1670-39	BOLARINHO JOELA A	\$ 34.87
2008 MV Tax Roll	02-1859-37	BOTELHO RICHARD LISA M	\$ 37.05
2010 MV Tax Roll	02-1859-37	BOTELHO RICHARD LISA M	\$ 121.95
2011 MV Tax Roll	02-1859-37	BOTELHO RICHARD LISA M	\$ 98.51
2012 MV Tax Roll	02-1859-37	BOTELHO RICHARD LISA M	\$ 5.81
2012 MV Tax Roll	02-1864-74	BOTTICELLI KRISTEN A	\$ 34.36
2011 MV Tax Roll	02-1951-05	BOUCHER STEPHEN A	\$ 83.54
2012 MV Tax Roll	02-1951-05	BOUCHER STEPHEN A	\$ 39.66
2010 MV Tax Roll	02-1974-87	BOUDREAU ROBERT F	\$ 23.40
2008 MV Tax Roll	02-2018-55	BOULEY WILLIAM O	\$ 24.61
2010 MV Tax Roll	02-2018-55	BOULEY WILLIAM O	\$ 47.04
2011 MV Tax Roll	02-2154-19	BOWKER MARK R	\$ 409.31
2012 MV Tax Roll	02-2154-19	BOWKER MARK R	\$ 728.33
2010 MV Tax Roll	02-2209-89	BOYLE MATTHEW R	\$ 22.70
2011 MV Tax Roll	02-2209-89	BOYLE MATTHEW R	\$ 39.43
2012 MV Tax Roll	02-2209-89	BOYLE MATTHEW R	\$ 27.22
2012 MV Tax Roll	02-2285-18	BRANCA ETHAN J	\$ 16.03
2010 MV Tax Roll	02-2289-95	BRANCH MATTHEW R	\$ 28.55
2011 MV Tax Roll	02-2289-95	BRANCH MATTHEW R	\$ 48.20
2012 MV Tax Roll	02-2342-92	BREAULT CHRISTOPHER A	\$ 152.10
2010 MV Tax Roll	02-2380-57	BREGUET SCOTT A	\$ 0.06
2010 MV Tax Roll	02-2760-89	BROWN LEEANN	\$ 86.54
2008 MV Tax Roll	02-2853-50	BRUCKER CONSTRUCTIONINC	\$ 682.03
2009 MV Tax Roll	02-2853-50	BRUCKER CONSTRUCTIONINC	\$ 739.05
2010 MV Tax Roll	02-2853-50	BRUCKER CONSTRUCTIONINC	\$ 260.60
2011 MV Tax Roll	02-2910-05	BRUNO GEORGE G	\$ 870.79
2012 MV Tax Roll	02-2910-05	BRUNO GEORGE G	\$ 890.10
2008 MV Tax Roll	02-3029-39	BUCKLESS RONALD E JR	\$ 278.85
2009 MV Tax Roll	02-3029-39	BUCKLESS RONALD E JR	\$ 171.60

Receivable	Account	Owner	Uncollected Balance
2010 MV Tax Roll	02-3029-39	BUCKLESS RONALD E JR	\$ 292.50
2011 MV Tax Roll	02-3029-39	BUCKLESS RONALD E JR	\$ 22.93
2010 MV Tax Roll	02-3029-47	BUCKLEY BRIAN P	\$ 358.29
2011 MV Tax Roll	02-3029-47	BUCKLEY BRIAN P	\$ 137.01
2010 MV Tax Roll	02-3100-98	BUHLER JAMIE G	\$ 39.98
2011 MV Tax Roll	02-3100-98	BUHLER JAMIE G	\$ 32.49
2011 MV Tax Roll	02-3158-97	BURCH CHRISTOPHER K JR	\$ 51.28
2012 MV Tax Roll	02-3240-23	BURKE KATHLEEN L	\$ 45.75
2008 MV Tax Roll	02-3294-04	BUSH THOMAS M	\$ 7.10
2010 MV Tax Roll	02-3329-50	BUTLER AMY K	\$ 118.02
2011 MV Tax Roll	02-3329-50	BUTLER AMY K	\$ 155.34
2012 MV Tax Roll	02-3329-50	BUTLER AMY K	\$ 114.00
2010 MV Tax Roll	02-3393-30	BYAM SONYA L	\$ 55.69
2011 MV Tax Roll	02-3393-30	BYAM SONYA L	\$ 59.12
2012 MV Tax Roll	02-3393-30	BYAM SONYA L	\$ 42.12
2008 MV Tax Roll	02-3412-00	BZOWSKI CARL E	\$ 205.72
2009 MV Tax Roll	02-3412-00	BZOWSKI CARL E	\$ 235.01
2010 MV Tax Roll	10-0369-49	C JOHNSON CONTRACTORS INC	\$ 1,425.26
2011 MV Tax Roll	10-0369-49	C JOHNSON CONTRACTORS INC	\$ 154.52
2010 MV Tax Roll	03-0034-60	CABRAL ASHLEY	\$ 20.75
2010 MV Tax Roll	03-0043-93	CABRAL JOE	\$ 198.59
2011 MV Tax Roll	03-0043-93	CABRAL JOE	\$ 146.80
2012 MV Tax Roll	03-0043-93	CABRAL JOE	\$ 13.85
2012 MV Tax Roll	03-0179-79	CAIRONE LAURIE A	\$ 6.12
2012 MV Tax Roll	03-0262-98	CALDARONE TRAVIS C	\$ 47.70
2008 MV Tax Roll	03-0383-54	CAMPANINI JOSEPH R	\$ 930.58
2008 MV Tax Roll	03-0448-04	CAMPBELL SCOTT	\$ 65.13
2009 MV Tax Roll	03-0448-04	CAMPBELL SCOTT	\$ 8.66
2012 MV Tax Roll	03-0585-48	CAPALDI KENNETH H	\$ 124.02
2010 MV Tax Roll	03-0595-25	CAPARCO CHRISTOPHER S	\$ 52.46
2011 MV Tax Roll	03-0595-25	CAPARCO CHRISTOPHER S	\$ 57.02
2012 MV Tax Roll	03-0690-64	CAPUTI ICAZA ANGELO	\$ 192.58
2011 MV Tax Roll	03-0700-85	CARACCIA DAVID A	\$ 7.06
2008 MV Tax Roll	03-0835-78	CARDOZA BENJAMIN P	\$ 143.33
2009 MV Tax Roll	03-0835-78	CARDOZA BENJAMIN P	\$ 59.48
2010 MV Tax Roll	03-0835-78	CARDOZA BENJAMIN P	\$ 26.79
2009 MV Tax Roll	03-0942-52	CARLTON JAMES L JR	\$ 14.47
2012 MV Tax Roll	03-1013-31	CARON MEGAN N	\$ 63.53
2011 MV Tax Roll	03-1138-04	CARVALHO AMANDA M	\$ 9.71
2012 MV Tax Roll	03-1138-04	CARVALHO AMANDA M	\$ 76.99
2012 MV Tax Roll	03-1138-18	CARVALHO JOSEPH M	\$ 22.93
2009 MV Tax Roll	03-1221-79	CASTELLO MARION A	\$ 35.10
2010 MV Tax Roll	03-1221-79	CASTELLO MARION A	\$ 194.03
2011 MV Tax Roll	03-1221-79	CASTELLO MARION A	\$ 174.53
2012 MV Tax Roll	03-1221-79	CASTELLO MARION A	\$ 27.18

Receivable	Account	Owner	Uncollected Balance
2010 MV Tax Roll	03-1255-88	CASTIGLIONI DEBORAH L	\$ 323.82
2011 MV Tax Roll	03-1255-88	CASTIGLIONI DEBORAH L	\$ 286.03
2012 MV Tax Roll	03-1255-88	CASTIGLIONI DEBORAH L	\$ 70.79
2011 MV Tax Roll	03-1255-91	CASTIGLIONI GARY A	\$ 93.29
2012 MV Tax Roll	03-1255-91	CASTIGLIONI GARY A	\$ 13.49
2010 MV Tax Roll	03-1255-95	CASTILLO EVELYN	\$ 6.51
2012 MV Tax Roll	03-1353-59	CAUGHEY MARTHA C	\$ 41.81
2010 MV Tax Roll	03-1430-54	CELESTE PETER J	\$ 198.35
2010 MV Tax Roll	03-1433-20	CELLETTI JOSEPH F JR	\$ 79.48
2012 MV Tax Roll	03-1478-90	CERE LISA E	\$ 64.82
2009 MV Tax Roll	03-1635-09	CHAMBERLAIN ALICE M	\$ 141.38
2010 MV Tax Roll	03-1635-09	CHAMBERLAIN ALICE M	\$ 262.78
2011 MV Tax Roll	03-1635-09	CHAMBERLAIN ALICE M	\$ 32.96
2010 MV Tax Roll	03-1665-09	CHAMPIGNY JOSHUA M	\$ 31.47
2012 MV Tax Roll	03-1665-09	CHAMPIGNY JOSHUA M	\$ 33.38
2011 MV Tax Roll	03-1764-00	CHARTIER JEFFREY R	\$ 81.00
2012 MV Tax Roll	03-1764-00	CHARTIER JEFFREY R	\$ 17.00
2010 MV Tax Roll	03-1773-37	CHARTIER NICOLE M	\$ 196.02
2011 MV Tax Roll	03-1773-37	CHARTIER NICOLE M	\$ 11.04
2008 MV Tax Roll	03-1883-59	CHILD PETER F	\$ 56.63
2010 MV Tax Roll	03-1883-73	CHILDS CHRISTINA M	\$ 19.47
2010 MV Tax Roll	03-1953-90	CHURCH ELIZABETH M	\$ 54.56
2011 MV Tax Roll	03-1953-90	CHURCH ELIZABETH M	\$ 93.68
2009 MV Tax Roll	03-1973-50	CIANI MATTHEW J	\$ 50.94
2010 MV Tax Roll	03-1973-50	CIANI MATTHEW J	\$ 64.23
2010 MV Tax Roll	03-1985-54	CICCONE MICHAEL A	\$ 56.16
2011 MV Tax Roll	03-1985-54	CICCONE MICHAEL A	\$ 8.50
2010 MV Tax Roll	03-2052-50	CIOLFI KATHRYN A	\$ 108.46
2011 MV Tax Roll	03-2052-50	CIOLFI KATHRYN A	\$ 14.31
2012 MV Tax Roll	03-2360-03	CLARKE DENISE M	\$ 42.12
2010 MV Tax Roll	03-2360-11	CLARKE DONALD J	\$ 17.24
2011 MV Tax Roll	03-2360-11	CLARKE DONALD J	\$ 10.80
2010 MV Tax Roll	03-2483-74	CODDAIRE JESSE D	\$ 32.76
2011 MV Tax Roll	03-2483-74	CODDAIRE JESSE D	\$ 54.91
2012 MV Tax Roll	03-2483-74	CODDAIRE JESSE D	\$ 8.27
2010 MV Tax Roll	03-2511-00	COGGESHALL WALDO H	\$ 25.94
2012 MV Tax Roll	03-2675-00	COLEMAN LINDA L	\$ 9.17
2008 MV Tax Roll	03-2816-71	COLLINS TERESA A	\$ 9.91
2009 MV Tax Roll	03-2840-50	COLONIAL TITLE AND ESCROW INC	\$ 262.28
2010 MV Tax Roll	03-2840-50	COLONIAL TITLE AND ESCROW INC	\$ 44.73
2011 MV Tax Roll	03-2933-75	COMIRE JOHN C	\$ 5.73
2012 MV Tax Roll	03-2933-75	COMIRE JOHN C	\$ 54.29
2010 MV Tax Roll	03-2934-50	COMIRE WENDY	\$ 35.10
2011 MV Tax Roll	03-2934-50	COMIRE WENDY	\$ 129.68
2012 MV Tax Roll	03-2934-50	COMIRE WENDY	\$ 123.83

Receivable	Account	Owner	Uncollected Balance
2008 MV Tax Roll	03-2953-42	COMMUNITY TRANSPORTATION CENTER INC	\$ 210.02
2009 MV Tax Roll	03-2953-42	COMMUNITY TRANSPORTATION CENTER INC	\$ 22.54
2012 MV Tax Roll	03-3272-74	COOK KIM L	\$ 53.00
2010 MV Tax Roll	03-3382-33	COOPER JASON A	\$ 312.00
2011 MV Tax Roll	03-3382-33	COOPER JASON A	\$ 294.45
2012 MV Tax Roll	03-3382-33	COOPER JASON A	\$ 257.40
2010 MV Tax Roll	03-3382-58	COOPER SEAN W	\$ 84.79
2011 MV Tax Roll	03-3382-58	COOPER SEAN W	\$ 63.18
2012 MV Tax Roll	03-3382-58	COOPER SEAN W	\$ 45.63
2010 MV Tax Roll	03-3386-85	CORBIN ADAM M	\$ 51.25
2011 MV Tax Roll	03-3386-85	CORBIN ADAM M	\$ 52.30
2012 MV Tax Roll	03-3386-85	CORBIN ADAM M	\$ 146.41
2012 MV Tax Roll	03-3443-94	CORREIA JOHN	\$ 560.94
2009 MV Tax Roll	03-3465-49	CORRENTE LISA M	\$ 168.68
2010 MV Tax Roll	03-3465-49	CORRENTE LISA M	\$ 79.09
2012 MV Tax Roll	03-3647-81	CORTIS AMBER C	\$ 48.36
2010 MV Tax Roll	03-3520-99	CORYS PETROLEUM INC	\$ 2,031.82
2011 MV Tax Roll	03-3520-99	CORYS PETROLEUM INC	\$ 427.75
2010 MV Tax Roll	03-3556-62	COSTA NANCY M	\$ 43.91
2008 MV Tax Roll	03-3575-50	COSTANTINO DANA	\$ 47.89
2011 MV Tax Roll	03-3583-14	COSTIGAN ARTHUR T DEC ESTATE	\$ 25.58
2010 MV Tax Roll	03-3590-64	COTE MICHAEL P JR	\$ 150.58
2011 MV Tax Roll	03-3590-64	COTE MICHAEL P JR	\$ 253.50
2012 MV Tax Roll	03-3590-64	COTE MICHAEL P JR	\$ 40.48
2010 MV Tax Roll	03-3593-42	COTE TINA L	\$ 160.06
2011 MV Tax Roll	03-3593-42	COTE TINA L	\$ 5.58
2012 MV Tax Roll	03-3603-61	COTOIA RONALD	\$ 12.87
2010 MV Tax Roll	03-3621-49	COTTON BRADLEY W	\$ 83.19
2011 MV Tax Roll	03-3621-49	COTTON BRADLEY W	\$ 21.14
2009 MV Tax Roll	03-3621-52	COTTON STEVEN J	\$ 93.99
2010 MV Tax Roll	03-3621-52	COTTON STEVEN J	\$ 223.67
2011 MV Tax Roll	03-3621-52	COTTON STEVEN J	\$ 97.85
2010 MV Tax Roll	03-3622-54	COTTRELL PETER J	\$ 487.31
2010 MV Tax Roll	03-3661-89	COUTO MICHAEL J	\$ 10.76
2012 MV Tax Roll	03-3683-50	COUTURE HOMER V	\$ 6.83
2008 MV Tax Roll	03-3767-39	CRAPOLICCHIO MICHAEL A	\$ 10.41
2011 MV Tax Roll	03-3768-99	CRAWFORD MICHAEL E	\$ 362.94
2012 MV Tax Roll	03-3768-99	CRAWFORD MICHAEL E	\$ 134.20
2010 MV Tax Roll	03-3817-42	CRESI JULIO F	\$ 26.56
2010 MV Tax Roll	03-3821-93	CRISAFULLI CARLEY C	\$ 8.46
2011 MV Tax Roll	03-3827-61	CROCE BRIAN	\$ 400.15
2012 MV Tax Roll	03-3827-61	CROCE BRIAN	\$ 831.21
2011 MV Tax Roll	03-3908-80	CROSSMAN AMANDA L	\$ 191.06
2012 MV Tax Roll	03-3908-80	CROSSMAN AMANDA L	\$ 422.14
2011 MV Tax Roll	03-3989-85	CUCCA ROBERT P	\$ 76.78

Receivable	Account	Owner	Uncollected Balance
2012 MV Tax Roll	03-3989-85	CUCCA ROBERT P	\$ 135.10
2010 MV Tax Roll	03-4074-49	CUMMINGS TERRENCE J	\$ 16.69
2011 MV Tax Roll	03-4074-49	CUMMINGS TERRENCE J	\$ 11.39
2011 MV Tax Roll	03-4106-00	CUNNINGHAM JUSTIN A	\$ 96.84
2012 MV Tax Roll	03-4106-00	CUNNINGHAM JUSTIN A	\$ 69.00
2012 MV Tax Roll	03-4143-30	CURLEY MARY T DEC ESTATE	\$ 537.23
2011 MV Tax Roll	03-4149-07	CURRAN GAIL M	\$ 37.56
2010 MV Tax Roll	03-4170-08	CUSHING JEFFREY A	\$ 34.13
2010 MV Tax Roll	03-4172-98	CUTHILL ALAN J JR	\$ 8.89
2011 MV Tax Roll	03-4178-95	CYR BRANDON	\$ 88.47
2012 MV Tax Roll	03-4178-95	CYR BRANDON	\$ 14.43
2012 MV Tax Roll	04-0023-10	DABREU ANTHONY R JR	\$ 34.01
2011 MV Tax Roll	04-0079-49	DAI YIMENG	\$ 244.76
2012 MV Tax Roll	04-0090-00	DAIGLE TERESA W	\$ 61.66
2010 MV Tax Roll	04-0096-77	DALESSIO JESSICA L	\$ 5.23
2010 MV Tax Roll	04-0108-75	DAMANI SANJAY N	\$ 138.37
2011 MV Tax Roll	04-0108-75	DAMANI SANJAY N	\$ 125.42
2012 MV Tax Roll	04-0108-75	DAMANI SANJAY N	\$ 42.00
2012 MV Tax Roll	04-0171-71	DAMBROSIO JOSEPH E JR	\$ 345.87
2008 MV Tax Roll	04-0188-71	DAMICO JOSEPH D	\$ 20.83
2012 MV Tax Roll	04-0221-99	DANDREA ERNEST V	\$ 165.09
2009 MV Tax Roll	04-0241-70	DANDREA RAYMOND L	\$ 0.07
2011 MV Tax Roll	04-0593-10	DAVIS TENA M	\$ 37.75
2012 MV Tax Roll	04-0593-10	DAVIS TENA M	\$ 36.58
2010 MV Tax Roll	04-0674-99	DEARMIN DALLAS G	\$ 11.27
2010 MV Tax Roll	04-0775-00	DECOTIS CLARA L	\$ 37.67
2011 MV Tax Roll	04-0775-00	DECOTIS CLARA L	\$ 22.97
2011 MV Tax Roll	04-0845-37	DECURTIS NORMA DEC ESTATE	\$ 59.12
2012 MV Tax Roll	04-0845-37	DECURTIS NORMA DEC ESTATE	\$ 5.30
2011 MV Tax Roll	04-0960-90	DELBONIS ELLENA R	\$ 220.17
2012 MV Tax Roll	04-0960-90	DELBONIS ELLENA R	\$ 187.67
2012 MV Tax Roll	04-1016-00	DELLA PORTA LOUIS A IV	\$ 291.37
2010 MV Tax Roll	04-1040-59	DELOMBA DENNIS J	\$ 155.03
2009 MV Tax Roll	04-1042-02	DELORME RAYMOND J JR	\$ 172.58
2010 MV Tax Roll	04-1042-02	DELORME RAYMOND J JR	\$ 114.89
2010 MV Tax Roll	04-1201-68	DEMARS CADENCE E	\$ 11.86
2011 MV Tax Roll	04-1201-68	DEMARS CADENCE E	\$ 105.30
2012 MV Tax Roll	04-1201-68	DEMARS CADENCE E	\$ 38.06
2012 MV Tax Roll	04-1202-12	DEMARS DANIEL L	\$ 67.07
2008 MV Tax Roll	04-1344-24	DEPIETRO REBECCA L	\$ 416.36
2012 MV Tax Roll	04-1487-46	DESAI PRISHA S	\$ 86.41
2010 MV Tax Roll	04-1444-65	DESANO MICHAEL A	\$ 77.92
2011 MV Tax Roll	04-1444-65	DESANO MICHAEL A	\$ 57.21
2012 MV Tax Roll	04-1444-65	DESANO MICHAEL A	\$ 15.21
2011 MV Tax Roll	04-1509-12	DESJARLAIS THEODORE J	\$ 83.19

Receivable	Account	Owner	Uncollected Balance
2012 MV Tax Roll	04-1509-12	DESJARLAIS THEODORE J	\$ 22.00
2008 MV Tax Roll	04-1511-09	DESLAURIERS DEADRA M	\$ 46.80
2010 MV Tax Roll	04-1511-14	DESLAURIERS DENISE E	\$ 77.65
2011 MV Tax Roll	04-1511-14	DESLAURIERS DENISE E	\$ 65.64
2012 MV Tax Roll	04-1511-14	DESLAURIERS DENISE E	\$ 18.53
2008 MV Tax Roll	04-1771-49	DI CARLO SARA W	\$ 16.81
2009 MV Tax Roll	04-2129-25	DI RISSIO ANN V	\$ 408.53
2010 MV Tax Roll	04-1812-29	DIDOMENICO MICHAEL P	\$ 504.27
2011 MV Tax Roll	04-1812-29	DIDOMENICO MICHAEL P	\$ 521.90
2012 MV Tax Roll	04-1812-29	DIDOMENICO MICHAEL P	\$ 255.60
2011 MV Tax Roll	04-1881-87	DILL FORTUNE KEARA L	\$ 10.10
2012 MV Tax Roll	04-1903-69	DILORENZO MATTHEW P	\$ 0.09
2011 MV Tax Roll	04-2038-25	DIONNE AMANDA N	\$ 81.12
2012 MV Tax Roll	04-2038-25	DIONNE AMANDA N	\$ 22.89
2010 MV Tax Roll	04-2095-87	DIPAULO DANA P	\$ 119.38
2011 MV Tax Roll	04-2095-87	DIPAULO DANA P	\$ 81.71
2012 MV Tax Roll	04-2095-87	DIPAULO DANA P	\$ 34.55
2011 MV Tax Roll	04-2103-31	DIPIETRO BRENDA J	\$ 18.13
2010 MV Tax Roll	04-2222-00	DOBSON ANDREW S	\$ 23.09
2008 MV Tax Roll	04-2270-99	DODGE SHARON E	\$ 38.42
2010 MV Tax Roll	04-2301-25	DOHERTY MICHAEL M	\$ 72.42
2011 MV Tax Roll	04-2301-25	DOHERTY MICHAEL M	\$ 141.33
2012 MV Tax Roll	04-2301-25	DOHERTY MICHAEL M	\$ 27.89
2008 MV Tax Roll	04-2369-75	DONABEDIAN ZAVEN	\$ 6.05
2012 MV Tax Roll	04-2403-47	DONCO BUILDERS	\$ 70.36
2009 MV Tax Roll	04-2420-99	DONNELLY JILLIAN M	\$ 4.67
2010 MV Tax Roll	04-2420-99	DONNELLY JILLIAN M	\$ 204.63
2011 MV Tax Roll	04-2423-62	DONNELLY RAQUEL L	\$ 32.76
2008 MV Tax Roll	04-2492-59	DOREGO JANE E	\$ 269.72
2009 MV Tax Roll	04-2492-59	DOREGO JANE E	\$ 141.53
2010 MV Tax Roll	04-2630-25	DRAGON JAMES A	\$ 25.23
2008 MV Tax Roll	04-2661-99	DREW JEREMY E	\$ 115.05
2010 MV Tax Roll	04-2661-99	DREW JEREMY E	\$ 28.35
2010 MV Tax Roll	04-2667-60	DRISCOLL MELISSA K	\$ 72.27
2011 MV Tax Roll	04-2667-60	DRISCOLL MELISSA K	\$ 59.90
2012 MV Tax Roll	04-2667-60	DRISCOLL MELISSA K	\$ 12.40
2010 MV Tax Roll	04-2839-79	DUDEMAINE MICHAEL W	\$ 34.59
2010 MV Tax Roll	04-2908-25	DUHAIME BETTS DARLENE P	\$ 328.30
2011 MV Tax Roll	04-2940-66	DUMAIS RONALD G	\$ 31.59
2012 MV Tax Roll	04-2940-66	DUMAIS RONALD G	\$ 55.77
2011 MV Tax Roll	04-2942-35	DUMAS KIMBERLY	\$ 38.61
2012 MV Tax Roll	04-2948-59	DUNBAR JOHN L	\$ 78.98
2011 MV Tax Roll	04-2949-50	DUNBAR TERRILYNN	\$ 111.85
2012 MV Tax Roll	04-2949-50	DUNBAR TERRILYNN	\$ 61.00
2010 MV Tax Roll	04-2950-49	DUNCAN SARAH J	\$ 126.56

Receivable	Account	Owner	Uncollected Balance
2011 MV Tax Roll	04-2950-49	DUNCAN SARAH J	\$ 70.67
2012 MV Tax Roll	04-2983-43	DUNN WILLIAM R	\$ 280.10
2008 MV Tax Roll	04-3005-63	DUPUIS AMANDA B	\$ 94.73
2009 MV Tax Roll	04-3005-63	DUPUIS AMANDA B	\$ 41.34
2010 MV Tax Roll	04-3005-63	DUPUIS AMANDA B	\$ 245.70
2011 MV Tax Roll	04-3005-63	DUPUIS AMANDA B	\$ 221.33
2012 MV Tax Roll	04-3005-63	DUPUIS AMANDA B	\$ 70.63
2012 MV Tax Roll	04-3026-29	DURAND TRACY A	\$ 21.33
2010 MV Tax Roll	05-0023-15	EAGAN JAMES J JR	\$ 43.52
2011 MV Tax Roll	05-0023-15	EAGAN JAMES J JR	\$ 17.16
2010 MV Tax Roll	05-0023-37	EAGLE AUTO TRANSFER	\$ 18.21
2008 MV Tax Roll	05-0042-79	EASOP KEITH	\$ 704.55
2008 MV Tax Roll	05-0048-12	EASTERN CONSUMER FINANCIAL SERVICES	\$ 26.21
2010 MV Tax Roll	05-0176-59	ELEY JOHN M	\$ 129.68
2011 MV Tax Roll	05-0176-59	ELEY JOHN M	\$ 30.03
2010 MV Tax Roll	05-0187-52	ELITE CONSTRUCTION CO INC	\$ 125.46
2012 MV Tax Roll	05-0388-98	ELLARD LAURA K	\$ 105.42
2008 MV Tax Roll	05-0192-44	ELLIS ANGELA L	\$ 279.25
2009 MV Tax Roll	05-0192-44	ELLIS ANGELA L	\$ 127.33
2011 MV Tax Roll	05-0263-50	ELSEN JANET	\$ 14.51
2010 MV Tax Roll	05-0264-46	EMERALD ENTERPRISES	\$ 382.13
2011 MV Tax Roll	05-0264-46	EMERALD ENTERPRISES	\$ 234.78
2012 MV Tax Roll	05-0264-46	EMERALD ENTERPRISES	\$ 174.88
2010 MV Tax Roll	05-0388-41	EPHRAIMSON KRISTEN N	\$ 67.70
2011 MV Tax Roll	05-0388-41	EPHRAIMSON KRISTEN N	\$ 22.93
2012 MV Tax Roll	05-0395-05	ERBE RAYMOND E	\$ 0.11
2011 MV Tax Roll	05-0460-00	ESPOSITO CHRISTIN E	\$ 136.50
2012 MV Tax Roll	05-0540-44	EVANS CECILE L	\$ 1,361.22
2008 MV Tax Roll	05-0580-21	EVERS EARL F	\$ 12.52
2010 MV Tax Roll	05-0581-04	EVERTON JEANNE A	\$ 85.30
2011 MV Tax Roll	05-0581-04	EVERTON JEANNE A	\$ 35.25
2010 MV Tax Roll	06-0008-19	F M R CORPORATION	\$ 39.59
2008 MV Tax Roll	06-0213-09	FALLS MICHAELA A	\$ 117.66
2012 MV Tax Roll	06-0217-98	FALVO COREY M	\$ 67.12
2008 MV Tax Roll	06-0324-99	FARLAND SANDRA J DEC ESTATE	\$ 329.55
2009 MV Tax Roll	06-0324-99	FARLAND SANDRA J DEC ESTATE	\$ 85.84
2008 MV Tax Roll	06-0340-59	FARMER ABDULLAH KRISTEN M	\$ 155.57
2009 MV Tax Roll	06-0340-59	FARMER ABDULLAH KRISTEN M	\$ 48.44
2008 MV Tax Roll	06-0369-62	FARRANDS BARBARA M	\$ 118.99
2011 MV Tax Roll	06-0384-99	FARRAR ELIZABETH E	\$ 22.19
2011 MV Tax Roll	06-0419-01	FARRELL EDWARD F	\$ 45.59
2012 MV Tax Roll	06-0419-01	FARRELL EDWARD F	\$ 16.93
2010 MV Tax Roll	06-0412-50	FARRELL JOHANNA J	\$ 43.64
2011 MV Tax Roll	06-0412-50	FARRELL JOHANNA J	\$ 26.21
2012 MV Tax Roll	06-0412-50	FARRELL JOHANNA J	\$ 18.72

Receivable	Account	Owner	Uncollected Balance
2010 MV Tax Roll	06-0419-39	FARRELL KIMBERLY	\$ 21.02
2011 MV Tax Roll	06-0419-39	FARRELL KIMBERLY	\$ 34.75
2010 MV Tax Roll	06-0432-71	FARRELL NATHAN	\$ 36.39
2011 MV Tax Roll	06-0432-71	FARRELL NATHAN	\$ 31.90
2012 MV Tax Roll	06-0432-71	FARRELL NATHAN	\$ 10.37
2010 MV Tax Roll	06-0486-60	FAUCHER NICHOLE H	\$ 376.85
2011 MV Tax Roll	06-0486-60	FAUCHER NICHOLE H	\$ 209.20
2012 MV Tax Roll	06-0486-60	FAUCHER NICHOLE H	\$ 13.30
2010 MV Tax Roll	06-0518-74	FELAG GLENN J	\$ 48.09
2010 MV Tax Roll	06-0610-74	FERNANDES ALICIA A	\$ 207.40
2011 MV Tax Roll	06-0610-74	FERNANDES ALICIA A	\$ 181.62
2012 MV Tax Roll	06-0610-74	FERNANDES ALICIA A	\$ 62.83
2010 MV Tax Roll	06-0668-00	FERREIRA JOHN J	\$ 136.34
2011 MV Tax Roll	06-0668-00	FERREIRA JOHN J	\$ 113.02
2012 MV Tax Roll	06-0668-00	FERREIRA JOHN J	\$ 40.48
2010 MV Tax Roll	06-0773-39	FIALI HOUDA	\$ 22.97
2011 MV Tax Roll	06-0773-39	FIALI HOUDA	\$ 18.72
2008 MV Tax Roll	06-0792-57	FINANCIAL PACIFIC LEASING LLC	\$ 51.29
2010 MV Tax Roll	06-0808-69	FINLAY HOLLY J	\$ 62.40
2011 MV Tax Roll	06-0934-99	FISHER DONALD F JR	\$ 421.11
2012 MV Tax Roll	06-0934-99	FISHER DONALD F JR	\$ 617.76
2011 MV Tax Roll	06-1014-99	FLAHERTY TERRY L	\$ 31.04
2012 MV Tax Roll	06-1014-99	FLAHERTY TERRY L	\$ 8.97
2011 MV Tax Roll	06-1026-15	FLAXINGTON BARBARA J	\$ 49.10
2012 MV Tax Roll	06-1026-15	FLAXINGTON BARBARA J	\$ 41.69
2010 MV Tax Roll	06-1153-22	FOLCO ANN I	\$ 344.82
2011 MV Tax Roll	06-1153-22	FOLCO ANN I	\$ 327.13
2012 MV Tax Roll	06-1153-22	FOLCO ANN I	\$ 117.94
2012 MV Tax Roll	06-1171-00	FOLCO ROCCO JR	\$ 40.81
2011 MV Tax Roll	06-1194-89	FONGEALLAZ ERIN M	\$ 127.73
2012 MV Tax Roll	06-1194-89	FONGEALLAZ ERIN M	\$ 124.80
2008 MV Tax Roll	06-1301-14	FORGUE DANIEL J	\$ 96.24
2009 MV Tax Roll	06-1301-14	FORGUE DANIEL J	\$ 21.37
2010 MV Tax Roll	06-1301-14	FORGUE DANIEL J	\$ 82.95
2011 MV Tax Roll	06-1301-14	FORGUE DANIEL J	\$ 24.41
2008 MV Tax Roll	06-1353-78	FORTIER ROGER G	\$ 142.02
2012 MV Tax Roll	06-1393-62	FOTI PAUL F	\$ 104.36
2010 MV Tax Roll	06-1397-00	FOUGERE GEORGE W	\$ 59.44
2010 MV Tax Roll	06-1442-61	FOX PETER M	\$ 13.53
2008 MV Tax Roll	06-1443-17	FOXBORO PLACE LLC	\$ 123.05
2010 MV Tax Roll	07-0054-97	GAGNIER CHERYL A	\$ 13.65
2008 MV Tax Roll	07-0068-79	GAGNON JEFFREY D	\$ 218.40
2009 MV Tax Roll	07-0068-79	GAGNON JEFFREY D	\$ 36.04
2010 MV Tax Roll	07-0086-82	GAGNON JENNIFER R	\$ 25.23
2009 MV Tax Roll	07-0265-74	GANNON BRUCE D	\$ 0.01

Receivable	Account	Owner	Uncollected Balance
2010 MV Tax Roll	07-0265-74	GANNON BRUCE D	\$ 181.35
2011 MV Tax Roll	07-0265-74	GANNON BRUCE D	\$ 70.98
2011 MV Tax Roll	07-0305-50	GARCIA BRUNO I	\$ 482.63
2012 MV Tax Roll	07-0305-50	GARCIA BRUNO I	\$ 244.57
2012 MV Tax Roll	07-0308-62	GARCIA JEFFREY J	\$ 182.79
2010 MV Tax Roll	07-0318-37	GARCIA JOHN M	\$ 168.01
2011 MV Tax Roll	07-0318-37	GARCIA JOHN M	\$ 173.47
2012 MV Tax Roll	07-0319-59	GARCIA JOHN M	\$ 17.86
2012 MV Tax Roll	07-0318-37	GARCIA JOHN M	\$ 171.33
2011 MV Tax Roll	07-0340-99	GARDNER CONSTANCE A	\$ 8.81
2010 MV Tax Roll	07-0524-49	GATES MICHELLE L	\$ 422.72
2011 MV Tax Roll	07-0524-49	GATES MICHELLE L	\$ 21.72
2011 MV Tax Roll	07-0524-74	GATES RICHARD S JR	\$ 15.80
2008 MV Tax Roll	07-0666-99	GEMMA RONALD S	\$ 12.09
2011 MV Tax Roll	07-0676-75	GENGO JOSHUA	\$ 24.96
2012 MV Tax Roll	07-0676-75	GENGO JOSHUA	\$ 9.83
2011 MV Tax Roll	07-0692-00	GENSEL RYAN P	\$ 192.08
2012 MV Tax Roll	07-0692-00	GENSEL RYAN P	\$ 40.13
2011 MV Tax Roll	07-0710-62	GEORGANTIS STEPHANIE N	\$ 29.72
2012 MV Tax Roll	07-0710-62	GEORGANTIS STEPHANIE N	\$ 11.47
2012 MV Tax Roll	07-0759-25	GERONAITIS JESSICA L	\$ 0.77
2011 MV Tax Roll	07-0948-32	GILLIGAN KATELYN P	\$ 119.26
2012 MV Tax Roll	07-0948-32	GILLIGAN KATELYN P	\$ 73.10
2009 MV Tax Roll	07-1007-50	GIORDANO LOUIS DEC ESTATE	\$ 470.93
2010 MV Tax Roll	07-1007-50	GIORDANO LOUIS DEC ESTATE	\$ 240.79
2008 MV Tax Roll	07-1167-79	GIROUX KATHLEEN A	\$ 95.94
2010 MV Tax Roll	07-1284-20	GLYNN ANNABELLE	\$ 101.28
2011 MV Tax Roll	07-1284-20	GLYNN ANNABELLE	\$ 28.31
2011 MV Tax Roll	07-1317-19	GODFROY ORIANCE R	\$ 15.21
2010 MV Tax Roll	07-1317-59	GODFROY STEPHEN D	\$ 182.21
2011 MV Tax Roll	07-1317-59	GODFROY STEPHEN D	\$ 73.98
2009 MV Tax Roll	07-1381-00	GOLOUSKI JOHN A	\$ 33.15
2010 MV Tax Roll	07-1381-00	GOLOUSKI JOHN A	\$ 263.25
2011 MV Tax Roll	07-1381-00	GOLOUSKI JOHN A	\$ 253.50
2012 MV Tax Roll	07-1381-00	GOLOUSKI JOHN A	\$ 103.66
2008 MV Tax Roll	07-1409-72	GONZALEZ MAJOR VIRGEN M	\$ 804.15
2009 MV Tax Roll	07-1409-72	GONZALEZ MAJOR VIRGEN M	\$ 949.65
2010 MV Tax Roll	07-1409-72	GONZALEZ MAJOR VIRGEN M	\$ 392.26
2010 MV Tax Roll	07-1409-91	GONZALEZ STARLYNN N	\$ 23.44
2011 MV Tax Roll	07-1460-12	GORMAN LORENA J	\$ 68.06
2012 MV Tax Roll	07-1460-12	GORMAN LORENA J	\$ 41.57
2010 MV Tax Roll	07-1544-81	GOULD STEVEN J	\$ 171.09
2011 MV Tax Roll	07-1544-81	GOULD STEVEN J	\$ 157.95
2012 MV Tax Roll	07-1544-81	GOULD STEVEN J	\$ 36.27
2012 MV Tax Roll	07-1573-85	GOYETTE MICHELLE P	\$ 15.21

Receivable	Account	Owner	Uncollected Balance
2011 MV Tax Roll	07-1615-00	GRADY FREDERICK E	\$ 46.56
2012 MV Tax Roll	07-1615-00	GRADY FREDERICK E	\$ 92.04
2010 MV Tax Roll	07-1672-83	GRASSO EDWARD J	\$ 84.75
2011 MV Tax Roll	07-1672-83	GRASSO EDWARD J	\$ 68.76
2012 MV Tax Roll	07-1672-83	GRASSO EDWARD J	\$ 49.84
2010 MV Tax Roll	07-1672-96	GRASSO JOSEPH D	\$ 47.85
2011 MV Tax Roll	07-1775-50	GREENE CASSANDRA M	\$ 41.89
2012 MV Tax Roll	07-1775-50	GREENE CASSANDRA M	\$ 56.51
2010 MV Tax Roll	07-1814-97	GREENE JOSEPH W	\$ 7.80
2011 MV Tax Roll	07-1820-34	GREENFELD SCOTT M	\$ 57.29
2012 MV Tax Roll	07-1820-34	GREENFELD SCOTT M	\$ 56.32
2011 MV Tax Roll	07-1894-99	GREGOIRE JOSEPH A JR	\$ 9.40
2012 MV Tax Roll	07-1894-99	GREGOIRE JOSEPH A JR	\$ 16.81
2009 MV Tax Roll	07-1979-43	GRENIER ADAM P	\$ 168.48
2010 MV Tax Roll	07-1979-43	GRENIER ADAM P	\$ 90.21
2010 MV Tax Roll	07-2076-90	GROETEKE CARSTEN C	\$ 36.19
2011 MV Tax Roll	07-2076-90	GROETEKE CARSTEN C	\$ 28.39
2012 MV Tax Roll	07-2076-90	GROETEKE CARSTEN C	\$ 19.07
2008 MV Tax Roll	07-2081-29	GROSSI DAVID L	\$ 55.65
2010 MV Tax Roll	07-2081-34	GROSSI GRACE A	\$ 26.91
2011 MV Tax Roll	07-2081-34	GROSSI GRACE A	\$ 17.43
2008 MV Tax Roll	07-2083-45	GROVER ELECTRICAL SERVICES	\$ 80.54
2009 MV Tax Roll	07-2083-45	GROVER ELECTRICAL SERVICES	\$ 134.55
2010 MV Tax Roll	07-2083-45	GROVER ELECTRICAL SERVICES	\$ 155.06
2010 MV Tax Roll	07-2222-60	GUSTASON MURIEL A	\$ 10.18
2011 MV Tax Roll	07-2225-23	GUTIERREZ ADRIANA A	\$ 90.75
2012 MV Tax Roll	07-2225-23	GUTIERREZ ADRIANA A	\$ 269.80
2008 MV Tax Roll	08-0003-82	H W ELLIS PAINTINGCO INC	\$ 1,437.63
2010 MV Tax Roll	08-0015-39	HADDAD JENNY E	\$ 0.01
2010 MV Tax Roll	08-0014-37	HADDAD NEIL M	\$ 0.05
2010 MV Tax Roll	08-0075-94	HAGUE STEVEN R	\$ 23.05
2011 MV Tax Roll	08-0161-50	HALL JACKSON GAIL T	\$ 226.67
2012 MV Tax Roll	08-0161-50	HALL JACKSON GAIL T	\$ 120.59
2010 MV Tax Roll	08-0214-98	HAMDY JILLIAN M	\$ 70.87
2011 MV Tax Roll	08-0214-98	HAMDY JILLIAN M	\$ 20.36
2012 MV Tax Roll	08-0229-79	HAMEL MICHAEL S	\$ 91.77
2009 MV Tax Roll	08-0252-05	HAMILTON ADAM B	\$ 124.80
2010 MV Tax Roll	08-0252-05	HAMILTON ADAM B	\$ 268.13
2011 MV Tax Roll	08-0252-05	HAMILTON ADAM B	\$ 123.79
2008 MV Tax Roll	08-0336-70	HANOSKY ALICIA M	\$ 133.30
2012 MV Tax Roll	08-0337-95	HANOSKY CASSANDRA F	\$ 12.52
2012 MV Tax Roll	08-0349-94	HANSEN DORIS R	\$ 364.41
2008 MV Tax Roll	08-0449-49	HARE DAVEANNA M	\$ 199.25
2009 MV Tax Roll	08-0449-49	HARE DAVEANNA M	\$ 126.05
2011 MV Tax Roll	08-0460-10	HARKNESS HEATHER A	\$ 154.87

Receivable	Account	Owner	Uncollected Balance
2012 MV Tax Roll	08-0460-10	HARKNESS HEATHER A	\$ 59.28
2012 MV Tax Roll	08-0474-12	HARRINGTON DAVID O	\$ 131.63
2011 MV Tax Roll	08-0480-74	HARRINGTON MICHAEL J	\$ 9.46
2011 MV Tax Roll	08-0478-25	HARRINGTON WILLIAM R	\$ 43.13
2011 MV Tax Roll	08-0755-44	HAWKSLEY LAUREN J	\$ 322.80
2012 MV Tax Roll	08-0755-44	HAWKSLEY LAUREN J	\$ 201.24
2008 MV Tax Roll	08-0785-49	HEALIS ROSE A	\$ 21.45
2011 MV Tax Roll	08-0847-40	HEATH DOUGLAS O	\$ 466.05
2012 MV Tax Roll	08-0847-40	HEATH DOUGLAS O	\$ 408.41
2011 MV Tax Roll	08-0963-91	HELTON RUTH C	\$ 128.70
2012 MV Tax Roll	08-0963-91	HELTON RUTH C	\$ 174.53
2008 MV Tax Roll	08-0974-09	HENAULT DAVID R JR	\$ 19.27
2010 MV Tax Roll	08-0974-09	HENAULT DAVID R JR	\$ 149.21
2011 MV Tax Roll	08-0974-09	HENAULT DAVID R JR	\$ 48.05
2012 MV Tax Roll	08-1037-16	HENSON DWYER MILDRED L	\$ 85.23
2010 MV Tax Roll	08-1060-56	HERNANDEZ XAVIER O	\$ 33.62
2008 MV Tax Roll	08-1416-14	HOGAN DOREEN M	\$ 77.38
2010 MV Tax Roll	08-1601-74	HORTON CAITLIN A	\$ 91.92
2011 MV Tax Roll	08-1601-74	HORTON CAITLIN A	\$ 40.21
2010 MV Tax Roll	08-1626-95	HOUDE ALISON B	\$ 36.86
2011 MV Tax Roll	08-1626-95	HOUDE ALISON B	\$ 81.19
2012 MV Tax Roll	08-1626-95	HOUDE ALISON B	\$ 43.52
2008 MV Tax Roll	08-1669-29	HOULE JOANN M	\$ 13.81
2010 MV Tax Roll	08-1739-65	HOWE CHRISTOPHER R	\$ 29.60
2011 MV Tax Roll	08-1739-65	HOWE CHRISTOPHER R	\$ 48.36
2012 MV Tax Roll	08-1739-65	HOWE CHRISTOPHER R	\$ 19.66
2008 MV Tax Roll	08-1742-99	HOWE SPENCER	\$ 157.95
2009 MV Tax Roll	08-1742-99	HOWE SPENCER	\$ 57.68
2012 MV Tax Roll	08-1796-40	HUDSON DONNA	\$ 15.60
2010 MV Tax Roll	08-1809-50	HUFFMAN SHANNON C	\$ 149.52
2011 MV Tax Roll	08-1809-50	HUFFMAN SHANNON C	\$ 143.67
2012 MV Tax Roll	08-1809-50	HUFFMAN SHANNON C	\$ 225.23
2008 MV Tax Roll	08-1870-70	HUNTLEY ROBERT A	\$ 47.78
2010 MV Tax Roll	08-1870-70	HUNTLEY ROBERT A	\$ 49.26
2012 MV Tax Roll	09-0004-40	IACOMO ANNA M	\$ 180.18
2011 MV Tax Roll	09-0064-79	IAFRATE MARY	\$ 174.88
2012 MV Tax Roll	09-0064-79	IAFRATE MARY	\$ 154.83
2010 MV Tax Roll	09-0323-25	IRVING LISA M	\$ 58.66
2011 MV Tax Roll	09-0323-25	IRVING LISA M	\$ 20.01
2012 MV Tax Roll	10-0032-24	JAEGER LINDA M	\$ 22.50
2009 MV Tax Roll	10-0032-38	JAICERIS JOSEPH S JR	\$ 0.03
2009 MV Tax Roll	10-0075-88	JAQUES BARBARA A	\$ 109.71
2010 MV Tax Roll	10-0075-88	JAQUES BARBARA A	\$ 211.26
2011 MV Tax Roll	10-0145-27	JASWELL DAVID V	\$ 145.28
2012 MV Tax Roll	10-0145-27	JASWELL DAVID V	\$ 33.89

Receivable	Account	Owner	Uncollected Balance
2012 MV Tax Roll	10-0001-34	JDR TRANSPORTATION INC	\$ 185.25
2008 MV Tax Roll	10-0266-71	JENKINS MARY E	\$ 0.03
2010 MV Tax Roll	10-0300-74	JESCHKE ALEXANDRA	\$ 163.41
2010 MV Tax Roll	10-0348-31	JOBE MOMODOU	\$ 60.26
2011 MV Tax Roll	10-0348-31	JOBE MOMODOU	\$ 17.63
2010 MV Tax Roll	10-0348-37	JOBE STEVEN L	\$ 16.30
2010 MV Tax Roll	10-0443-04	JOHNSON MICHAEL G	\$ 19.97
2010 MV Tax Roll	10-0580-25	JORDAN DANIEL M	\$ 59.16
2011 MV Tax Roll	10-0580-25	JORDAN DANIEL M	\$ 17.28
2011 MV Tax Roll	10-0594-62	JORDAN KELBY M	\$ 20.16
2011 MV Tax Roll	11-0048-86	KAHLER PETER J	\$ 20.75
2012 MV Tax Roll	11-0048-86	KAHLER PETER J	\$ 22.19
2012 MV Tax Roll	11-0068-50	KAMINSKI ELLEN B	\$ 67.78
2011 MV Tax Roll	11-0095-01	KANE JESSICA M	\$ 27.18
2012 MV Tax Roll	11-0095-01	KANE JESSICA M	\$ 35.06
2010 MV Tax Roll	11-0130-84	KAPLAN ALYSSA R	\$ 45.98
2008 MV Tax Roll	11-0258-24	KEEDY ANNE MARIE	\$ 110.73
2009 MV Tax Roll	11-0258-24	KEEDY ANNE MARIE	\$ 296.75
2008 MV Tax Roll	11-0345-07	KEETZ JESSICA A	\$ 106.82
2010 MV Tax Roll	11-0366-00	KELLEY BRIAN W	\$ 193.05
2011 MV Tax Roll	11-0366-00	KELLEY BRIAN W	\$ 45.67
2010 MV Tax Roll	11-0396-79	KELLEY SEAN R	\$ 41.50
2011 MV Tax Roll	11-0396-79	KELLEY SEAN R	\$ 25.97
2012 MV Tax Roll	11-0396-79	KELLEY SEAN R	\$ 25.58
2010 MV Tax Roll	11-0405-79	KELLEY YVETTE M JR	\$ 78.55
2011 MV Tax Roll	11-0405-79	KELLEY YVETTE M JR	\$ 63.69
2012 MV Tax Roll	11-0405-79	KELLEY YVETTE M JR	\$ 47.03
2010 MV Tax Roll	11-0421-75	KELLY BENJAMIN V	\$ 41.57
2010 MV Tax Roll	11-0491-99	KEMP GLADYS L	\$ 70.79
2011 MV Tax Roll	11-0491-99	KEMP GLADYS L	\$ 59.82
2012 MV Tax Roll	11-0491-99	KEMP GLADYS L	\$ 47.70
2008 MV Tax Roll	11-0514-06	KEN BURGHARDT PLASTERING INC	\$ 810.81
2009 MV Tax Roll	11-0514-06	KEN BURGHARDT PLASTERING INC	\$ 706.33
2010 MV Tax Roll	11-0514-06	KEN BURGHARDT PLASTERING INC	\$ 132.21
2012 MV Tax Roll	11-0579-27	KENYON DANIEL J	\$ 70.32
2011 MV Tax Roll	11-0642-92	KHAN FAISAL	\$ 891.11
2012 MV Tax Roll	11-0642-92	KHAN FAISAL	\$ 614.99
2011 MV Tax Roll	11-0643-44	KHEMLANI SUVEER G	\$ 159.20
2012 MV Tax Roll	11-0643-44	KHEMLANI SUVEER G	\$ 492.10
2010 MV Tax Roll	11-0678-00	KIM JEE HYUN	\$ 120.94
2011 MV Tax Roll	11-0678-00	KIM JEE HYUN	\$ 56.16
2012 MV Tax Roll	11-0779-26	KLEIN NICOLE L	\$ 331.43
2009 MV Tax Roll	11-0857-50	KNIPPER MAX E	\$ 73.13
2010 MV Tax Roll	11-0857-50	KNIPPER MAX E	\$ 125.23
2008 MV Tax Roll	11-1085-64	KREUTZ ARTHUR W	\$ 131.39

Receivable	Account	Owner	Uncollected Balance
2010 MV Tax Roll	12-0320-29	L A FLAGGERS	\$ 47.58
2010 MV Tax Roll	12-0026-98	LABERGE KERI A	\$ 68.29
2011 MV Tax Roll	12-0026-98	LABERGE KERI A	\$ 27.92
2010 MV Tax Roll	12-0028-71	LABOISSONNIERE ANDREW D	\$ 340.35
2012 MV Tax Roll	12-0063-46	LABOISSONNIERE KIMBERLEY	\$ 16.30
2010 MV Tax Roll	12-0063-94	LABOISSONNIERE MARK A	\$ 239.62
2011 MV Tax Roll	12-0063-94	LABOISSONNIERE MARK A	\$ 155.58
2012 MV Tax Roll	12-0063-94	LABOISSONNIERE MARK A	\$ 44.77
2011 MV Tax Roll	12-0084-50	LABONTE CALECHMAN DIANE L	\$ 17.47
2012 MV Tax Roll	12-0084-50	LABONTE CALECHMAN DIANE L	\$ 11.82
2010 MV Tax Roll	12-0100-06	LABRIE CYNTHIA G	\$ 68.72
2011 MV Tax Roll	12-0100-06	LABRIE CYNTHIA G	\$ 55.93
2012 MV Tax Roll	12-0100-06	LABRIE CYNTHIA G	\$ 21.80
2011 MV Tax Roll	12-0160-29	LACASSE JOSHUA D	\$ 58.66
2008 MV Tax Roll	12-0195-89	LACHANCE DEVAN A	\$ 18.14
2010 MV Tax Roll	12-0433-60	LAJOIE JANETTE J	\$ 94.77
2011 MV Tax Roll	12-0433-60	LAJOIE JANETTE J	\$ 101.36
2010 MV Tax Roll	12-0500-92	LAMBERT JENNIFER J	\$ 34.71
2011 MV Tax Roll	12-0500-92	LAMBERT JENNIFER J	\$ 7.25
2011 MV Tax Roll	12-0505-99	LAMBERT SANDRA L	\$ 7.10
2008 MV Tax Roll	12-0553-34	LAND SURVEYORS LLCCO-OPERATIVE	\$ 155.73
2010 MV Tax Roll	12-0555-46	LANDI THERESA M	\$ 57.68
2008 MV Tax Roll	12-0607-24	LANGER PHILLIP R	\$ 45.83
2009 MV Tax Roll	12-0607-24	LANGER PHILLIP R	\$ 26.33
2010 MV Tax Roll	12-0607-24	LANGER PHILLIP R	\$ 77.14
2009 MV Tax Roll	12-0741-39	LAPIERRE ERIC S	\$ 93.56
2010 MV Tax Roll	12-1044-49	LAVIGNE RICHARD	\$ 6.05
2010 MV Tax Roll	12-1060-34	LAVOIE SHAUN M	\$ 21.96
2011 MV Tax Roll	12-1060-34	LAVOIE SHAUN M	\$ 17.08
2012 MV Tax Roll	12-1065-75	LAWANI MAYOWA H	\$ 25.66
2010 MV Tax Roll	12-1207-69	LEAMY TRACY A	\$ 126.75
2011 MV Tax Roll	12-1207-69	LEAMY TRACY A	\$ 34.44
2012 MV Tax Roll	12-1290-69	LEBLANC BERNADETTE M	\$ 67.28
2010 MV Tax Roll	12-1305-13	LEBLANC JESSICA A	\$ 44.73
2008 MV Tax Roll	12-1305-28	LEBLANC MATTHEW D	\$ 56.06
2008 MV Tax Roll	12-1309-41	LEBOEUF RANDY C	\$ 139.23
2010 MV Tax Roll	12-1338-40	LEE ERIC G	\$ 2.04
2011 MV Tax Roll	12-1338-40	LEE ERIC G	\$ 30.38
2009 MV Tax Roll	12-1338-86	LEE JAE H	\$ 88.22
2010 MV Tax Roll	12-1338-86	LEE JAE H	\$ 265.01
2010 MV Tax Roll	12-1341-75	LEE MYUNG HO	\$ 107.37
2010 MV Tax Roll	12-1371-00	LEIGH JACQUELINE L	\$ 38.30
2011 MV Tax Roll	12-1371-00	LEIGH JACQUELINE L	\$ 80.03
2012 MV Tax Roll	12-1371-00	LEIGH JACQUELINE L	\$ 47.11
2008 MV Tax Roll	12-1385-55	LEMBO DONALD R	\$ 330.80

Receivable	Account	Owner	Uncollected Balance
2008 MV Tax Roll	12-1439-49	LEMIRE TREVOR A	\$ 159.71
2008 MV Tax Roll	12-1459-88	LENA VITO S	\$ 230.23
2009 MV Tax Roll	12-1459-88	LENA VITO S	\$ 229.13
2010 MV Tax Roll	12-1459-88	LENA VITO S	\$ 21.68
2010 MV Tax Roll	12-1490-07	LEON JOSE A	\$ 287.31
2011 MV Tax Roll	12-1490-07	LEON JOSE A	\$ 294.92
2010 MV Tax Roll	12-1598-00	LETIZIA PATRICIA A	\$ 123.75
2010 MV Tax Roll	12-1666-89	LEVESQUE RICHARD A	\$ 512.65
2008 MV Tax Roll	12-1691-28	LEVIS KERI B	\$ 0.56
2012 MV Tax Roll	12-1861-89	LINTON MEGHAN L	\$ 133.85
2012 MV Tax Roll	12-1867-17	LISI RAYMOND J	\$ 19.50
2011 MV Tax Roll	12-1934-69	LO PAPA O	\$ 14.78
2011 MV Tax Roll	12-2034-99	LOMBARDO EDWARD	\$ 75.19
2010 MV Tax Roll	12-2073-93	LOOK ALLEN M	\$ 92.35
2011 MV Tax Roll	12-2073-93	LOOK ALLEN M	\$ 19.70
2011 MV Tax Roll	12-2078-14	LOPEZ LESLIE A	\$ 485.94
2012 MV Tax Roll	12-2078-14	LOPEZ LESLIE A	\$ 275.57
2008 MV Tax Roll	12-2076-23	LOPEZ POLANCO JAMIE	\$ 184.78
2009 MV Tax Roll	12-2076-23	LOPEZ POLANCO JAMIE	\$ 167.93
2010 MV Tax Roll	12-2137-50	LOWE MICHAEL J.	\$ 40.25
2011 MV Tax Roll	12-2137-50	LOWE MICHAEL J.	\$ 26.64
2012 MV Tax Roll	12-2137-50	LOWE MICHAEL J.	\$ 23.75
2008 MV Tax Roll	12-2193-00	LOZEAU DINA M	\$ 358.80
2009 MV Tax Roll	12-2193-00	LOZEAU DINA M	\$ 171.76
2010 MV Tax Roll	12-2193-00	LOZEAU DINA M	\$ 44.85
2011 MV Tax Roll	12-2317-44	LUSSIER DANIELLE A	\$ 46.76
2009 MV Tax Roll	12-2330-57	LUTHER ROBERT III	\$ 100.27
2010 MV Tax Roll	12-2330-57	LUTHER ROBERT III	\$ 172.03
2010 MV Tax Roll	13-0163-50	MACOMBER CHRISTINA A	\$ 56.83
2011 MV Tax Roll	13-0163-50	MACOMBER CHRISTINA A	\$ 29.17
2009 MV Tax Roll	13-0193-99	MADDOX JANET K	\$ 92.94
2008 MV Tax Roll	13-0213-50	MAER JAY S	\$ 112.94
2008 MV Tax Roll	13-0303-81	MAIN ST TOWING	\$ 53.43
2010 MV Tax Roll	13-0338-60	MAIONE MATTHEW E	\$ 522.40
2011 MV Tax Roll	13-0338-60	MAIONE MATTHEW E	\$ 1,819.77
2012 MV Tax Roll	13-0338-60	MAIONE MATTHEW E	\$ 228.78
2008 MV Tax Roll	13-0398-70	MALTA ENTERPRISES INC	\$ 423.15
2009 MV Tax Roll	13-0398-70	MALTA ENTERPRISES INC	\$ 200.85
2010 MV Tax Roll	13-0398-70	MALTA ENTERPRISES INC	\$ 461.18
2011 MV Tax Roll	13-0398-70	MALTA ENTERPRISES INC	\$ 265.63
2008 MV Tax Roll	13-0436-90	MANCINI JULIE A	\$ 0.05
2011 MV Tax Roll	13-0495-89	MANDEVILLE SETH A	\$ 150.22
2012 MV Tax Roll	13-0495-89	MANDEVILLE SETH A	\$ 167.43
2010 MV Tax Roll	13-0511-21	MANN LINDA M	\$ 57.88
2011 MV Tax Roll	13-0511-21	MANN LINDA M	\$ 86.27

Receivable	Account	Owner	Uncollected Balance
2010 MV Tax Roll	13-0601-65	MAPLES KEVIN R	\$ 0.04
2008 MV Tax Roll	13-0675-47	MARCOVITZ DANIEL A	\$ 103.86
2010 MV Tax Roll	13-0690-05	MARIANO CHRISTINE L	\$ 22.97
2008 MV Tax Roll	13-0723-89	MARIOREZZI AMANDA J	\$ 114.86
2011 MV Tax Roll	13-0745-29	MARON JAMES S JR	\$ 15.99
2012 MV Tax Roll	13-0745-29	MARON JAMES S JR	\$ 69.85
2011 MV Tax Roll	13-0840-60	MARTIN ANDREA M	\$ 54.33
2012 MV Tax Roll	13-0840-60	MARTIN ANDREA M	\$ 21.14
2008 MV Tax Roll	13-0909-92	MARTIN TIMOTHY W	\$ 227.37
2009 MV Tax Roll	13-0909-92	MARTIN TIMOTHY W	\$ 553.80
2010 MV Tax Roll	13-0909-92	MARTIN TIMOTHY W	\$ 245.47
2010 MV Tax Roll	13-0934-00	MARTINEAU DANIELLE K	\$ 47.11
2011 MV Tax Roll	13-0993-06	MARTRA JOSEPH	\$ 52.30
2012 MV Tax Roll	13-0993-06	MARTRA JOSEPH	\$ 32.53
2008 MV Tax Roll	13-1070-10	MAS C HOLDINGS LLC	\$ 175.50
2009 MV Tax Roll	13-1070-10	MAS C HOLDINGS LLC	\$ 68.25
2010 MV Tax Roll	13-1070-10	MAS C HOLDINGS LLC	\$ 84.12
2012 MV Tax Roll	13-1109-49	MASON KATHERYN A	\$ 11.62
2010 MV Tax Roll	13-1126-79	MASSE MICHAEL R	\$ 116.03
2011 MV Tax Roll	13-1126-79	MASSE MICHAEL R	\$ 27.89
2010 MV Tax Roll	13-1126-94	MASSE RENEE T	\$ 24.57
2011 MV Tax Roll	13-1126-94	MASSE RENEE T	\$ 39.00
2012 MV Tax Roll	13-1126-94	MASSE RENEE T	\$ 17.90
2008 MV Tax Roll	13-1153-54	MASTROPIETRO STEPHANIE A	\$ 53.62
2009 MV Tax Roll	13-1153-54	MASTROPIETRO STEPHANIE A	\$ 44.19
2010 MV Tax Roll	13-1275-88	MATTESON JESSICA E	\$ 68.29
2011 MV Tax Roll	13-1275-88	MATTESON JESSICA E	\$ 49.45
2008 MV Tax Roll	13-1311-19	MAXIES BREAD INC	\$ 8.78
2012 MV Tax Roll	13-1463-74	MCCOLLUM MATTHEW J	\$ 149.56
2012 MV Tax Roll	13-1595-44	MCDERMOTT TOM	\$ 161.97
2009 MV Tax Roll	13-1726-99	MCGRATH RUTH E	\$ 118.60
2012 MV Tax Roll	13-1790-00	MCHUGH WILLIAM C DEC ESTATE	\$ 240.82
2012 MV Tax Roll	13-1840-00	MCKAY KIM S	\$ 40.76
2012 MV Tax Roll	13-1938-09	MCLAREN ROBERT J	\$ 130.61
2011 MV Tax Roll	13-1947-07	MCLAUGHLIN JOSEPH A	\$ 126.20
2010 MV Tax Roll	13-1948-23	MCLEAN SAMPSON	\$ 28.47
2011 MV Tax Roll	13-1948-23	MCLEAN SAMPSON	\$ 55.77
2008 MV Tax Roll	13-1965-70	MCMANN JAMES J	\$ 494.44
2009 MV Tax Roll	13-1965-70	MCMANN JAMES J	\$ 276.35
2010 MV Tax Roll	13-1965-70	MCMANN JAMES J	\$ 730.24
2011 MV Tax Roll	13-2012-25	MCNAMEE GOERGE A	\$ 146.76
2012 MV Tax Roll	13-2012-25	MCNAMEE GOERGE A	\$ 115.01
2008 MV Tax Roll	13-2055-50	MCPEAK KAREN M	\$ 14.27
2008 MV Tax Roll	13-2064-35	MCSHERRY BRIAN R	\$ 183.34
2009 MV Tax Roll	13-2064-40	MCSHERRY BRIAN R	\$ 31.20

Receivable	Account	Owner	Uncollected Balance
2009 MV Tax Roll	13-2064-35	MCSHERRY BRIAN R	\$ 136.50
2010 MV Tax Roll	13-2064-40	MCSHERRY BRIAN R	\$ 78.35
2008 MV Tax Roll	13-2075-09	MCVEY ELISABETH ALLISON E	\$ 52.81
2008 MV Tax Roll	13-2149-50	MEDEIROS ANTHONY G	\$ 1,090.06
2009 MV Tax Roll	13-2149-50	MEDEIROS ANTHONY G	\$ 678.61
2010 MV Tax Roll	13-2149-50	MEDEIROS ANTHONY G	\$ 523.35
2011 MV Tax Roll	13-2230-46	MEJIA CRUZ DANIELA	\$ 91.46
2012 MV Tax Roll	13-2230-46	MEJIA CRUZ DANIELA	\$ 76.99
2012 MV Tax Roll	13-2242-21	MELLINGER MARK J	\$ 819.82
2010 MV Tax Roll	13-2284-70	MENCARINI MORGAN J	\$ 125.07
2011 MV Tax Roll	13-2284-70	MENCARINI MORGAN J	\$ 64.66
2010 MV Tax Roll	13-2373-25	MERER JULIETTE R	\$ 46.72
2010 MV Tax Roll	13-2380-10	MERLINO EDWARD M	\$ 14.66
2012 MV Tax Roll	13-2401-29	MERREY SCOTT C	\$ 187.50
2011 MV Tax Roll	13-2406-63	MESECK CANDI M	\$ 136.31
2012 MV Tax Roll	13-2406-63	MESECK CANDI M	\$ 109.06
2010 MV Tax Roll	13-2478-19	MIGLIACCIO STEVEN V	\$ 8.93
2011 MV Tax Roll	13-2478-19	MIGLIACCIO STEVEN V	\$ 15.09
2010 MV Tax Roll	13-2500-27	MIKE IKE AUTO REPAIR	\$ 70.79
2011 MV Tax Roll	13-2500-27	MIKE IKE AUTO REPAIR	\$ 36.93
2010 MV Tax Roll	13-2562-64	MILLER DANIEL D	\$ 52.14
2012 MV Tax Roll	13-2579-00	MILLER JOHNNY	\$ 52.88
2010 MV Tax Roll	13-2604-15	MILLER RUSSELL R	\$ 15.41
2010 MV Tax Roll	13-2689-49	MISICK JAMES H	\$ 401.54
2011 MV Tax Roll	13-2689-49	MISICK JAMES H	\$ 824.38
2012 MV Tax Roll	13-2689-49	MISICK JAMES H	\$ 763.75
2008 MV Tax Roll	13-2854-57	MONACO PETER R	\$ 82.41
2011 MV Tax Roll	13-2966-64	MONTGRAIN CLAIRE C	\$ 37.52
2012 MV Tax Roll	13-2966-64	MONTGRAIN CLAIRE C	\$ 15.56
2010 MV Tax Roll	13-3007-24	MOORE KAREN M	\$ 0.04
2012 MV Tax Roll	13-3007-11	MOORE KAREN M	\$ 150.74
2012 MV Tax Roll	13-3093-15	MORENZI CHERYL A	\$ 32.96
2011 MV Tax Roll	13-3110-10	MORGAN DOROTHY ANNE	\$ 62.36
2008 MV Tax Roll	13-3138-05	MORIN CHRISTOPHER E	\$ 50.43
2010 MV Tax Roll	13-3145-05	MORRILL IRENE M	\$ 57.92
2011 MV Tax Roll	13-3145-05	MORRILL IRENE M	\$ 34.48
2010 MV Tax Roll	13-3157-25	MORRIS ROVITTA R	\$ 14.41
2012 MV Tax Roll	13-3204-90	MORRISSEY KERRY J	\$ 128.66
2008 MV Tax Roll	13-3260-07	MOSER CHRISTINA A	\$ 399.83
2008 MV Tax Roll	13-3260-17	MOSER PERRY W	\$ 101.24
2011 MV Tax Roll	13-3298-36	MOUL ERICA L	\$ 64.47
2012 MV Tax Roll	13-3298-36	MOUL ERICA L	\$ 47.81
2008 MV Tax Roll	13-3370-00	MOYLAN SHARON J	\$ 24.65
2008 MV Tax Roll	13-3426-65	MUNIZ MICHELLE M	\$ 123.40
2010 MV Tax Roll	13-3495-09	MURPHY JOSEPH M	\$ 208.65

Receivable	Account	Owner	Uncollected Balance
2011 MV Tax Roll	13-3495-09	MURPHY JOSEPH M	\$ 187.98
2012 MV Tax Roll	13-3495-09	MURPHY JOSEPH M	\$ 122.85
2010 MV Tax Roll	13-3552-49	MURRAY JOHN F DEC ESTATE	\$ 15.09
2010 MV Tax Roll	13-3570-25	MURRAY WILLIAM H	\$ 0.03
2011 MV Tax Roll	14-0034-00	NADEAU FRANK D	\$ 35.80
2010 MV Tax Roll	14-0065-39	NAJARIAN ELAINE M	\$ 801.77
2011 MV Tax Roll	14-0065-39	NAJARIAN ELAINE M	\$ 641.43
2010 MV Tax Roll	14-0065-62	NALCHADJYAN ARMAND	\$ 0.01
2011 MV Tax Roll	14-0065-62	NALCHADJYAN ARMAND	\$ 22.74
2011 MV Tax Roll	14-0200-00	NASH DEBORAH A	\$ 24.06
2012 MV Tax Roll	14-0348-30	NELSON ROBERT D	\$ 40.40
2009 MV Tax Roll	14-0451-76	NEWELL KIERSTIN A	\$ 0.02
2010 MV Tax Roll	14-0451-76	NEWELL KIERSTIN A	\$ 198.47
2010 MV Tax Roll	14-0514-87	NICHOLS DAVID E	\$ 56.67
2011 MV Tax Roll	14-0514-87	NICHOLS DAVID E	\$ 18.64
2009 MV Tax Roll	14-0517-42	NICHOLS MELISSA A	\$ 114.58
2008 MV Tax Roll	14-0574-96	NOBREGA DARRELL J	\$ 62.71
2010 MV Tax Roll	14-0688-50	NORMAND JASON R	\$ 87.01
2008 MV Tax Roll	14-0710-32	NORTH COUNTRY INVESTMENTS	\$ 25.97
2012 MV Tax Roll	15-0005-62	OATES KAREN L	\$ 44.93
2009 MV Tax Roll	15-0058-27	OCHS IAN D	\$ 90.17
2010 MV Tax Roll	15-0058-27	OCHS IAN D	\$ 398.15
2011 MV Tax Roll	15-0105-00	OCONNOR EVA M	\$ 28.86
2012 MV Tax Roll	15-0231-49	OKI ENTERPRISES INC	\$ 257.22
2012 MV Tax Roll	15-0285-11	OLIVEIRA EMANUEL	\$ 852.15
2010 MV Tax Roll	15-0302-00	OLSEN THOMAS P	\$ 568.43
2011 MV Tax Roll	15-0302-00	OLSEN THOMAS P	\$ 551.85
2012 MV Tax Roll	15-0302-00	OLSEN THOMAS P	\$ 465.08
2010 MV Tax Roll	15-0455-02	ORTUNO MARCELA	\$ 51.25
2011 MV Tax Roll	15-0478-47	OSORIO CHRISTIAN	\$ 62.21
2012 MV Tax Roll	15-0478-47	OSORIO CHRISTIAN	\$ 55.19
2010 MV Tax Roll	15-0498-57	OTIS STEVEN R	\$ 103.43
2011 MV Tax Roll	15-0498-57	OTIS STEVEN R	\$ 44.81
2012 MV Tax Roll	16-0006-43	P J TRANSPORTATION CO	\$ 104.68
2011 MV Tax Roll	16-0040-29	PACHECO LINDA L DEC ESTATE	\$ 25.35
2012 MV Tax Roll	16-0154-02	PALAZZO VINCENT JR	\$ 568.44
2008 MV Tax Roll	16-0162-67	PALLANTE MICHAEL T	\$ 50.51
2009 MV Tax Roll	16-0162-67	PALLANTE MICHAEL T	\$ 45.67
2010 MV Tax Roll	16-0162-67	PALLANTE MICHAEL T	\$ 79.09
2008 MV Tax Roll	16-0191-37	PALMIERI MICHAEL A	\$ 2.31
2011 MV Tax Roll	16-0342-50	PAPAELLINAS COSTAS	\$ 531.38
2012 MV Tax Roll	16-0342-50	PAPAELLINAS COSTAS	\$ 202.02
2010 MV Tax Roll	16-0552-00	PARKER LESLIE D	\$ 16.15
2011 MV Tax Roll	16-0594-41	PARR MELISSA S	\$ 144.50
2012 MV Tax Roll	16-0594-41	PARR MELISSA S	\$ 119.03

Receivable	Account	Owner	Uncollected Balance
2009 MV Tax Roll	16-0623-46	PARRILLO SHERRI L	\$ 64.00
2011 MV Tax Roll	16-0742-62	PATALANO PAMELA A	\$ 62.63
2012 MV Tax Roll	16-0742-62	PATALANO PAMELA A	\$ 156.78
2010 MV Tax Roll	16-0902-50	PAVAO PETER J	\$ 32.64
2012 MV Tax Roll	16-0962-50	PAYNE BETHANY L	\$ 180.69
2012 MV Tax Roll	16-1023-52	PECKHAM JOYEL M	\$ 64.90
2008 MV Tax Roll	16-1196-50	PEPE RICHARD A	\$ 125.44
2010 MV Tax Roll	16-1234-10	PERFORMANCE GROUP	\$ 95.28
2011 MV Tax Roll	16-1234-10	PERFORMANCE GROUP	\$ 82.52
2012 MV Tax Roll	16-1234-10	PERFORMANCE GROUP	\$ 70.36
2008 MV Tax Roll	16-1240-29	PERKINS MARIA K	\$ 0.22
2012 MV Tax Roll	16-1306-09	PERRY JR THOMAS J	\$ 112.83
2010 MV Tax Roll	16-1327-14	PERUT PHILLIPPE A	\$ 105.53
2012 MV Tax Roll	16-1327-21	PERVEZ NUZHAT	\$ 38.57
2010 MV Tax Roll	16-1338-47	PESCATORE HOPE A	\$ 18.80
2011 MV Tax Roll	16-1338-47	PESCATORE HOPE A	\$ 17.94
2010 MV Tax Roll	16-1502-65	PETRINI LINDA J	\$ 192.16
2011 MV Tax Roll	16-1502-65	PETRINI LINDA J	\$ 150.39
2012 MV Tax Roll	16-1502-65	PETRINI LINDA J	\$ 18.17
2009 MV Tax Roll	16-1540-50	PETRONIO VINCENT R	\$ 0.02
2010 MV Tax Roll	16-1647-84	PHILLIPS DYLAN J	\$ 23.32
2011 MV Tax Roll	16-1647-84	PHILLIPS DYLAN J	\$ 63.30
2012 MV Tax Roll	16-1647-84	PHILLIPS DYLAN J	\$ 59.13
2009 MV Tax Roll	16-1726-79	PICATOSTE JESUS A	\$ 110.41
2010 MV Tax Roll	16-1726-79	PICATOSTE JESUS A	\$ 440.70
2011 MV Tax Roll	16-1726-79	PICATOSTE JESUS A	\$ 389.03
2012 MV Tax Roll	16-1726-79	PICATOSTE JESUS A	\$ 298.27
2008 MV Tax Roll	16-1829-86	PIETROS STANLEY J III	\$ 22.62
2012 MV Tax Roll	16-1840-50	PIKE BRYAN S	\$ 35.69
2011 MV Tax Roll	16-2022-95	PISTACCHIO AMI M	\$ 439.73
2011 MV Tax Roll	16-2089-12	PJS SERVICE INC	\$ 101.67
2012 MV Tax Roll	16-2089-12	PJS SERVICE INC	\$ 20.63
2008 MV Tax Roll	16-2219-50	PLOUFFE KELLY A	\$ 0.04
2008 MV Tax Roll	16-2329-99	POLICELLI ARTHUR P	\$ 25.15
2011 MV Tax Roll	16-2472-86	POTENZA MATTHEW R	\$ 42.08
2010 MV Tax Roll	16-2609-79	PRESS MARVIN S	\$ 18.92
2011 MV Tax Roll	16-2609-79	PRESS MARVIN S	\$ 10.02
2010 MV Tax Roll	16-2684-49	PROCACINI JOHN H	\$ 27.14
2011 MV Tax Roll	16-2684-49	PROCACINI JOHN H	\$ 47.81
2012 MV Tax Roll	16-2684-49	PROCACINI JOHN H	\$ 24.06
2010 MV Tax Roll	16-2775-49	PROVIDENCE BAKING CO	\$ 422.96
2011 MV Tax Roll	16-2775-49	PROVIDENCE BAKING CO	\$ 391.64
2012 MV Tax Roll	16-2775-49	PROVIDENCE BAKING CO	\$ 160.52
2009 MV Tax Roll	16-2858-60	PRUDHOMME GINA M	\$ 81.24
2010 MV Tax Roll	16-2894-09	PSP LLC	\$ 29.80

Receivable	Account	Owner	Uncollected Balance
2008 MV Tax Roll	16-2900-00	PUERINI JASON D	\$ 137.82
2008 MV Tax Roll	16-2911-32	PULLENZA ANDREW D	\$ 75.11
2008 MV Tax Roll	16-2912-44	PULLUKCU BURAK	\$ 983.78
2009 MV Tax Roll	16-2912-44	PULLUKCU BURAK	\$ 127.92
2010 MV Tax Roll	16-2921-00	PYATCHANIN DENIS	\$ 178.62
2011 MV Tax Roll	16-2921-00	PYATCHANIN DENIS	\$ 282.28
2011 MV Tax Roll	18-0195-67	RAMBACHER ROBERT H	\$ 36.43
2012 MV Tax Roll	18-0195-67	RAMBACHER ROBERT H	\$ 22.93
2008 MV Tax Roll	18-0244-85	RAP ENTERPRISES INC	\$ 641.48
2009 MV Tax Roll	18-0244-85	RAP ENTERPRISES INC	\$ 361.18
2010 MV Tax Roll	18-0244-85	RAP ENTERPRISES INC	\$ 156.74
2010 MV Tax Roll	18-0321-60	RAY AMANDA M	\$ 0.05
2010 MV Tax Roll	18-0348-36	RAYMOND PETRUCCI LLC	\$ 54.13
2011 MV Tax Roll	18-0348-36	RAYMOND PETRUCCI LLC	\$ 124.25
2012 MV Tax Roll	18-0348-36	RAYMOND PETRUCCI LLC	\$ 107.91
2011 MV Tax Roll	18-0395-29	REBELLO JAMES D III	\$ 60.13
2012 MV Tax Roll	18-0395-29	REBELLO JAMES D III	\$ 289.35
2010 MV Tax Roll	18-0449-50	REHABILITATION AND REEMPLOYMENT	\$ 37.67
2008 MV Tax Roll	18-0508-85	REILLY KERRI L	\$ 0.04
2010 MV Tax Roll	18-0748-12	RHODES JAMES M	\$ 66.78
2011 MV Tax Roll	18-0748-12	RHODES JAMES M	\$ 197.50
2011 MV Tax Roll	18-0939-99	RICKABAUGH CAREY G	\$ 647.09
2012 MV Tax Roll	18-0939-99	RICKABAUGH CAREY G	\$ 100.15
2011 MV Tax Roll	18-1060-61	RIVERA ANDREW J	\$ 34.63
2012 MV Tax Roll	18-1060-61	RIVERA ANDREW J	\$ 25.94
2011 MV Tax Roll	18-1072-70	RJR COURRIER	\$ 175.50
2012 MV Tax Roll	18-1072-70	RJR COURRIER	\$ 169.65
2011 MV Tax Roll	18-1210-60	ROBERTS WILLIAM M	\$ 94.11
2012 MV Tax Roll	18-1210-60	ROBERTS WILLIAM M	\$ 10.53
2008 MV Tax Roll	18-1222-75	ROBINSON ALBA	\$ 13.26
2009 MV Tax Roll	18-1222-75	ROBINSON ALBA	\$ 293.48
2010 MV Tax Roll	18-1222-75	ROBINSON ALBA	\$ 456.30
2011 MV Tax Roll	18-1222-75	ROBINSON ALBA	\$ 387.08
2012 MV Tax Roll	18-1222-75	ROBINSON ALBA	\$ 377.33
2010 MV Tax Roll	18-1246-82	ROBINSON JOHN M	\$ 126.75
2011 MV Tax Roll	18-1246-82	ROBINSON JOHN M	\$ 30.77
2012 MV Tax Roll	18-1246-82	ROBINSON JOHN M	\$ 18.21
2010 MV Tax Roll	18-1246-94	ROBINSON KATHRYN D	\$ 22.82
2011 MV Tax Roll	18-1246-94	ROBINSON KATHRYN D	\$ 19.54
2009 MV Tax Roll	18-1320-70	RODERICK MICHAEL J	\$ 365.78
2010 MV Tax Roll	18-1320-70	RODERICK MICHAEL J	\$ 800.40
2011 MV Tax Roll	18-1320-70	RODERICK MICHAEL J	\$ 57.37
2009 MV Tax Roll	18-1320-79	RODERICK MICHELLE M	\$ 55.73
2010 MV Tax Roll	18-1320-79	RODERICK MICHELLE M	\$ 639.60
2010 MV Tax Roll	18-1333-07	RODRIGUES EUGENIA M	\$ 0.02

Receivable	Account	Owner	Uncollected Balance
2011 MV Tax Roll	18-1333-07	RODRIGUES EUGENIA M	\$ 37.91
2012 MV Tax Roll	18-1333-07	RODRIGUES EUGENIA M	\$ 65.40
2010 MV Tax Roll	18-1337-92	RODRIGUEZ ANA M	\$ 98.44
2011 MV Tax Roll	18-1337-92	RODRIGUEZ ANA M	\$ 463.67
2012 MV Tax Roll	18-1337-92	RODRIGUEZ ANA M	\$ 30.03
2008 MV Tax Roll	18-1338-29	RODRIGUEZ KENDRA L	\$ 189.55
2009 MV Tax Roll	18-1338-29	RODRIGUEZ KENDRA L	\$ 143.33
2010 MV Tax Roll	18-1338-29	RODRIGUEZ KENDRA L	\$ 378.26
2011 MV Tax Roll	18-1338-29	RODRIGUEZ KENDRA L	\$ 261.26
2012 MV Tax Roll	18-1338-39	RODRIGUEZ MARIE G	\$ 35.10
2012 MV Tax Roll	18-1411-49	ROMANO DOREEN A	\$ 311.26
2011 MV Tax Roll	18-1441-56	RONAN JARED K	\$ 21.84
2009 MV Tax Roll	18-1441-62	RONAN JEFFREY K	\$ 155.30
2010 MV Tax Roll	18-1487-91	ROSAKI JOHN J	\$ 21.14
2010 MV Tax Roll	18-1496-09	ROSE DEREK M	\$ 110.68
2011 MV Tax Roll	18-1496-09	ROSE DEREK M	\$ 44.65
2012 MV Tax Roll	18-1496-09	ROSE DEREK M	\$ 27.11
2009 MV Tax Roll	18-1549-99	ROSS WILLIAM B	\$ 257.80
2010 MV Tax Roll	18-1549-99	ROSS WILLIAM B	\$ 261.61
2011 MV Tax Roll	18-1549-99	ROSS WILLIAM B	\$ 6.32
2008 MV Tax Roll	18-1750-24	ROWLETT DAVID W	\$ 36.54
2008 MV Tax Roll	18-1803-44	ROY NAKUL D	\$ 39.16
2009 MV Tax Roll	18-1803-44	ROY NAKUL D	\$ 275.46
2010 MV Tax Roll	18-1834-18	ROZZEN ROBERT F	\$ 262.86
2011 MV Tax Roll	18-1834-18	ROZZEN ROBERT F	\$ 178.43
2008 MV Tax Roll	18-1935-49	RUSH ANTHONY L	\$ 197.34
2010 MV Tax Roll	18-1935-49	RUSH ANTHONY L	\$ 47.50
2008 MV Tax Roll	18-2026-84	RUSSO CARISSA P	\$ 11.23
2010 MV Tax Roll	18-2027-05	RUSSO DIANNE C	\$ 147.46
2011 MV Tax Roll	18-2027-05	RUSSO DIANNE C	\$ 125.42
2012 MV Tax Roll	18-2027-05	RUSSO DIANNE C	\$ 110.45
2010 MV Tax Roll	18-2135-22	RYLANDS JOHANNA M	\$ 383.76
2011 MV Tax Roll	18-2135-22	RYLANDS JOHANNA M	\$ 80.85
2012 MV Tax Roll	19-0010-25	S AND A PARAMOUNT PRINTING CO	\$ 298.70
2012 MV Tax Roll	19-0091-81	SACKEY NAAAMERLEY	\$ 425.72
2011 MV Tax Roll	19-0091-87	SACKIE MOORE SERENA L	\$ 113.50
2012 MV Tax Roll	19-0091-87	SACKIE MOORE SERENA L	\$ 510.71
2012 MV Tax Roll	19-0106-92	SAID BIANCA C	\$ 303.62
2012 MV Tax Roll	19-0282-60	SANDBERG KRISTIN L	\$ 317.46
2010 MV Tax Roll	19-0301-49	SANDERSON LAURI A	\$ 0.02
2010 MV Tax Roll	19-0335-25	SANKEY GREGORY S	\$ 762.07
2011 MV Tax Roll	19-0335-25	SANKEY GREGORY S	\$ 644.12
2009 MV Tax Roll	19-0476-24	SAUCIER DAVID W	\$ 264.23
2010 MV Tax Roll	19-0485-68	SAVATTERE STEPHANIE C	\$ 32.56
2011 MV Tax Roll	19-0485-68	SAVATTERE STEPHANIE C	\$ 78.78

Receivable	Account	Owner	Uncollected Balance
2012 MV Tax Roll	19-0485-68	SAVATTERE STEPHANIE C	\$ 43.56
2010 MV Tax Roll	19-0491-51	SAZO DAVID	\$ 14.86
2010 MV Tax Roll	19-0501-49	SCANLAN MICHAEL J	\$ 133.73
2008 MV Tax Roll	19-0567-93	SCHIANO GERALD L JR	\$ 28.16
2012 MV Tax Roll	19-0610-24	SCHOFIELD STEPHANIE G	\$ 224.02
2011 MV Tax Roll	19-0622-79	SCHULTHEIS COREY J	\$ 35.10
2011 MV Tax Roll	19-0622-93	SCHULTHEIS JOHN H	\$ 152.06
2012 MV Tax Roll	19-0007-11	SCHWENNESEN TERRY L	\$ 716.20
2010 MV Tax Roll	19-0646-87	SCOLARDI CHRISTINA M	\$ 73.32
2011 MV Tax Roll	19-0684-14	SCOTT GUY A	\$ 133.85
2012 MV Tax Roll	19-0770-14	SEAL GARY E	\$ 100.97
2012 MV Tax Roll	19-0785-09	SEARS MICHAEL C	\$ 124.80
2012 MV Tax Roll	19-0795-25	SECOND NATURE REALTYINC	\$ 104.48
2011 MV Tax Roll	19-0814-59	SEGRAVE DALY JOHN S	\$ 45.83
2012 MV Tax Roll	19-0814-59	SEGRAVE DALY JOHN S	\$ 37.36
2008 MV Tax Roll	19-1102-09	SHEPHERD BRONWEN P	\$ 32.49
2010 MV Tax Roll	19-1119-99	SHERMAN CHERYL A	\$ 40.60
2008 MV Tax Roll	19-1256-54	SILVA JONATHAN M	\$ 115.83
2009 MV Tax Roll	19-1256-54	SILVA JONATHAN M	\$ 273.16
2011 MV Tax Roll	19-1263-02	SILVA MICHAEL F	\$ 123.57
2012 MV Tax Roll	19-1263-02	SILVA MICHAEL F	\$ 151.13
2010 MV Tax Roll	19-1264-71	SILVEIRA JENNIFER C	\$ 195.62
2011 MV Tax Roll	19-1264-71	SILVEIRA JENNIFER C	\$ 88.96
2010 MV Tax Roll	19-1264-74	SILVEIRA KENNY	\$ 260.99
2011 MV Tax Roll	19-1264-74	SILVEIRA KENNY	\$ 73.79
2008 MV Tax Roll	19-1264-77	SILVER BACK TRANSPORTATION LLC	\$ 2,372.18
2008 MV Tax Roll	19-1407-00	SIMMONS STEPHANIE A	\$ 20.87
2009 MV Tax Roll	19-1407-00	SIMMONS STEPHANIE A	\$ 6.20
2010 MV Tax Roll	19-1407-00	SIMMONS STEPHANIE A	\$ 37.71
2010 MV Tax Roll	19-1409-00	SIMMONS WALTER F JR	\$ 649.00
2011 MV Tax Roll	19-1409-00	SIMMONS WALTER F JR	\$ 165.79
2010 MV Tax Roll	19-1490-97	SINGHAL RISHAB	\$ 223.78
2011 MV Tax Roll	19-1490-97	SINGHAL RISHAB	\$ 325.65
2012 MV Tax Roll	19-1490-97	SINGHAL RISHAB	\$ 131.00
2008 MV Tax Roll	19-1554-24	SLACK DAVID A	\$ 177.84
2010 MV Tax Roll	19-1784-00	SMITH DOROTHY B	\$ 0.22
2012 MV Tax Roll	19-1809-96	SMITH EMILY R	\$ 60.57
2011 MV Tax Roll	19-1875-10	SMITH GERARD C	\$ 48.82
2010 MV Tax Roll	19-1909-89	SMITH JENNIFER M	\$ 0.07
2008 MV Tax Roll	19-1910-09	SMITH JESSICA M	\$ 105.57
2010 MV Tax Roll	19-1910-09	SMITH JESSICA M	\$ 109.32
2012 MV Tax Roll	19-1914-74	SMITH JOHN P	\$ 42.35
2012 MV Tax Roll	19-1936-10	SMITH KEVIN R	\$ 157.60
2012 MV Tax Roll	19-1997-00	SMITH RICHARD J DEC ESTATE	\$ 358.64
2009 MV Tax Roll	19-2004-95	SMITH RICHARD R	\$ 146.25

Receivable	Account	Owner	Uncollected Balance
2011 MV Tax Roll	19-2040-49	SMITH TRACEY A	\$ 13.92
2008 MV Tax Roll	19-2305-89	SOSA MANUEL I	\$ 364.81
2009 MV Tax Roll	19-2305-89	SOSA MANUEL I	\$ 221.83
2012 MV Tax Roll	19-2310-07	SOULLIER DEBRA B	\$ 123.67
2012 MV Tax Roll	19-2376-78	SPADONI PAUL J JR	\$ 365.27
2010 MV Tax Roll	19-2488-39	SPICER DAWN M	\$ 46.61
2012 MV Tax Roll	19-2512-09	SPINO LUCIEN	\$ 60.37
2011 MV Tax Roll	19-2515-49	SPITZER WILLIAMS EZRA	\$ 1,061.04
2012 MV Tax Roll	19-2515-49	SPITZER WILLIAMS EZRA	\$ 489.92
2008 MV Tax Roll	19-2979-12	ST PIERRE MICHAEL G	\$ 43.88
2010 MV Tax Roll	19-0169-48	ST SAUVEUR BRAD J	\$ 97.07
2011 MV Tax Roll	19-0169-48	ST SAUVEUR BRAD J	\$ 153.00
2008 MV Tax Roll	19-2569-36	STAHL DESIGN USA LTD	\$ 515.78
2009 MV Tax Roll	19-2569-36	STAHL DESIGN USA LTD	\$ 304.71
2011 MV Tax Roll	19-2575-10	STAMP GEORGE S JR	\$ 165.32
2012 MV Tax Roll	19-2575-10	STAMP GEORGE S JR	\$ 135.56
2010 MV Tax Roll	19-2594-65	STANFORD MARY E	\$ 248.98
2011 MV Tax Roll	19-2594-65	STANFORD MARY E	\$ 206.43
2012 MV Tax Roll	19-2594-65	STANFORD MARY E	\$ 130.34
2011 MV Tax Roll	19-2599-09	STANLEY CHARLES E	\$ 55.77
2009 MV Tax Roll	19-2620-64	STANTON MARYELLEN	\$ 125.19
2010 MV Tax Roll	19-0169-51	STSAUVEUR JOHN D	\$ 20.16
2012 MV Tax Roll	19-3075-49	STUDER KELLY J	\$ 65.56
2008 MV Tax Roll	19-3111-80	SUBARU LEASING CORPORATION	\$ 20.05
2010 MV Tax Roll	19-3191-22	SULLIVAN JOSEPH D	\$ 19.42
2008 MV Tax Roll	19-3206-45	SULLIVAN MICHAEL O	\$ 206.70
2009 MV Tax Roll	19-3206-45	SULLIVAN MICHAEL O	\$ 87.75
2010 MV Tax Roll	19-3206-45	SULLIVAN MICHAEL O	\$ 148.43
2008 MV Tax Roll	19-3224-25	SULLIVAN SUZANNE E	\$ 72.59
2009 MV Tax Roll	19-3224-25	SULLIVAN SUZANNE E	\$ 36.82
2012 MV Tax Roll	19-3336-49	SWANTON WILLIAM J	\$ 41.69
2011 MV Tax Roll	19-3353-75	SWEENEY KERRY L	\$ 219.82
2010 MV Tax Roll	19-3363-50	SWEENEY BRIAN C	\$ 31.01
2011 MV Tax Roll	19-3363-50	SWEENEY BRIAN C	\$ 45.40
2012 MV Tax Roll	19-3363-50	SWEENEY BRIAN C	\$ 52.10
2012 MV Tax Roll	19-3420-49	SZCZOCZARZ MARY K	\$ 22.19
2012 MV Tax Roll	19-3427-79	SZUMITA ROBERT A	\$ 705.82
2010 MV Tax Roll	19-3428-99	SZYDLO JOSEPH A	\$ 276.90
2011 MV Tax Roll	19-3428-99	SZYDLO JOSEPH A	\$ 261.30
2012 MV Tax Roll	19-3428-99	SZYDLO JOSEPH A	\$ 210.33
2011 MV Tax Roll	20-0025-12	TAGUE CHELSIE G	\$ 8.54
2012 MV Tax Roll	20-0025-12	TAGUE CHELSIE G	\$ 60.68
2012 MV Tax Roll	20-0089-60	TANURY CAROL A	\$ 199.68
2008 MV Tax Roll	20-0090-31	TAO SIQING	\$ 17.28
2011 MV Tax Roll	20-0104-99	TARTAGLIA JOSEPH A JR DEC ESTATE	\$ 85.20

Receivable	Account	Owner	Uncollected Balance
2012 MV Tax Roll	20-0104-99	TARTAGLIA JOSEPH A JR DEC ESTATE	\$ 147.65
2011 MV Tax Roll	20-0105-55	TARTAGLIA MARIE A	\$ 221.80
2012 MV Tax Roll	20-0105-55	TARTAGLIA MARIE A	\$ 256.43
2010 MV Tax Roll	20-0323-62	TDJB HOLDINGS LLC	\$ 961.35
2011 MV Tax Roll	20-0323-62	TDJB HOLDINGS LLC	\$ 853.09
2012 MV Tax Roll	20-0323-62	TDJB HOLDINGS LLC	\$ 183.14
2010 MV Tax Roll	20-0349-96	TELLA NICHOLAS R	\$ 40.01
2011 MV Tax Roll	20-0349-96	TELLA NICHOLAS R	\$ 14.31
2012 MV Tax Roll	23-0367-59	TERRENCE B WEIR DEC ESTATE	\$ 32.41
2008 MV Tax Roll	20-0369-89	TESSIER DANIEL E	\$ 206.98
2008 MV Tax Roll	20-0385-25	TESSITORE CATHERINE A	\$ 40.48
2011 MV Tax Roll	20-0414-99	TETREAUULT FRANCIS B JR	\$ 22.70
2012 MV Tax Roll	20-0414-99	TETREAUULT FRANCIS B JR	\$ 83.97
2010 MV Tax Roll	20-0450-52	THACKER LOUIS M III	\$ 260.56
2011 MV Tax Roll	20-0450-52	THACKER LOUIS M III	\$ 365.36
2012 MV Tax Roll	20-0450-52	THACKER LOUIS M III	\$ 989.87
2009 MV Tax Roll	20-0454-43	THALMANN ENGINEERINGCO INC	\$ 149.64
2010 MV Tax Roll	20-0454-43	THALMANN ENGINEERINGCO INC	\$ 815.10
2011 MV Tax Roll	20-0454-43	THALMANN ENGINEERINGCO INC	\$ 744.90
2012 MV Tax Roll	20-0454-43	THALMANN ENGINEERINGCO INC	\$ 189.66
2009 MV Tax Roll	20-0490-59	THEROUX STEVEN M	\$ 0.02
2010 MV Tax Roll	20-0607-19	THOMAS SHAWN J	\$ 0.22
2011 MV Tax Roll	20-0617-66	THOMPSON AMANDA J	\$ 107.37
2012 MV Tax Roll	20-0617-66	THOMPSON AMANDA J	\$ 98.12
2011 MV Tax Roll	20-0617-89	THOMPSON AME E	\$ 50.74
2012 MV Tax Roll	20-0617-89	THOMPSON AME E	\$ 110.92
2010 MV Tax Roll	20-0630-23	THOMPSON EARLE K	\$ 784.13
2011 MV Tax Roll	20-0630-23	THOMPSON EARLE K	\$ 946.18
2012 MV Tax Roll	20-0730-05	THURBER WILLIAM M JR	\$ 15.95
2011 MV Tax Roll	20-0776-40	TINER MATTHEW J	\$ 30.11
2012 MV Tax Roll	20-0776-40	TINER MATTHEW J	\$ 58.31
2010 MV Tax Roll	20-0783-50	TITUS TERRI L	\$ 41.96
2011 MV Tax Roll	20-0814-02	TODISCO FRANK V	\$ 187.47
2012 MV Tax Roll	20-0814-02	TODISCO FRANK V	\$ 146.99
2010 MV Tax Roll	20-0872-00	TONDREAUULT PAUL J	\$ 715.89
2011 MV Tax Roll	20-0872-00	TONDREAUULT PAUL J	\$ 226.43
2008 MV Tax Roll	20-0958-60	TOTH DEVLIN G	\$ 86.54
2010 MV Tax Roll	20-0967-42	TOURIGNY ANGELIQUE I	\$ 81.90
2008 MV Tax Roll	20-1166-54	TROTТА ANTHONY J	\$ 152.57
2010 MV Tax Roll	20-1166-00	TROTТА ANTHONY JR	\$ 19.03
2011 MV Tax Roll	20-1165-75	TROTТА CORTNEY L	\$ 56.13
2008 MV Tax Roll	20-1177-50	TRUESDALE CAMMERON A	\$ 341.25
2009 MV Tax Roll	20-1177-50	TRUESDALE CAMMERON A	\$ 135.53
2010 MV Tax Roll	20-1177-50	TRUESDALE CAMMERON A	\$ 341.52
2011 MV Tax Roll	20-1361-09	TURNER RICHARD J	\$ 42.35

Receivable	Account	Owner	Uncollected Balance
2008 MV Tax Roll	21-0016-70	UNION LEASING INC	\$ 123.59
2011 MV Tax Roll	21-0036-96	UNWIN DUSTIN M	\$ 64.16
2012 MV Tax Roll	21-0036-96	UNWIN DUSTIN M	\$ 47.23
2008 MV Tax Roll	22-0178-80	VANNER STACY L	\$ 9.71
2012 MV Tax Roll	22-0426-65	VIEIRA MICHELLE P	\$ 26.83
2010 MV Tax Roll	22-0573-69	VIZCAINO CRYSTAL L	\$ 138.88
2011 MV Tax Roll	22-0573-69	VIZCAINO CRYSTAL L	\$ 58.03
2012 MV Tax Roll	22-0624-90	VOTOLATO JOEL J	\$ 304.26
2011 MV Tax Roll	23-0115-49	WALKER SARAH L	\$ 141.92
2010 MV Tax Roll	23-0181-38	WANAMAKER KENNETH J	\$ 23.44
2008 MV Tax Roll	23-0203-27	WARDOG TRUCKING	\$ 198.94
2011 MV Tax Roll	23-0255-19	WARYCK TODD C	\$ 35.80
2012 MV Tax Roll	23-0255-19	WARYCK TODD C	\$ 60.37
2011 MV Tax Roll	23-0258-50	WASHBURN CHRYSTAL J	\$ 20.13
2012 MV Tax Roll	23-0258-50	WASHBURN CHRYSTAL J	\$ 79.44
2010 MV Tax Roll	23-0347-29	WEBB REESE W	\$ 88.45
2010 MV Tax Roll	23-0375-56	WEGENER ELIZABETH J	\$ 67.24
2011 MV Tax Roll	23-0375-56	WEGENER ELIZABETH J	\$ 74.72
2010 MV Tax Roll	23-0367-19	WEIR KEITH B	\$ 151.40
2011 MV Tax Roll	23-0367-19	WEIR KEITH B	\$ 47.42
2012 MV Tax Roll	23-0367-19	WEIR KEITH B	\$ 5.81
2012 MV Tax Roll	23-0396-79	WELLS JOHNNY L	\$ 63.20
2010 MV Tax Roll	16-1489-89	WENDY R PETRARCA DEC ESTATE	\$ 566.63
2012 MV Tax Roll	23-0463-49	WHALEN DANIEL G JR	\$ 414.73
2011 MV Tax Roll	23-0505-62	WHIPPLE PATRICIA J	\$ 107.25
2012 MV Tax Roll	23-0505-62	WHIPPLE PATRICIA J	\$ 95.39
2011 MV Tax Roll	23-0509-50	WHITAKER RACHEAL M	\$ 279.09
2008 MV Tax Roll	23-0525-65	WHITE ELIZABETH M	\$ 175.07
2009 MV Tax Roll	23-0525-65	WHITE ELIZABETH M	\$ 64.35
2010 MV Tax Roll	23-0525-65	WHITE ELIZABETH M	\$ 356.93
2011 MV Tax Roll	23-0525-65	WHITE ELIZABETH M	\$ 268.98
2009 MV Tax Roll	23-0592-00	WHITECROSS JEFFREY	\$ 0.04
2010 MV Tax Roll	23-0592-00	WHITECROSS JEFFREY	\$ 413.40
2011 MV Tax Roll	23-0592-00	WHITECROSS JEFFREY	\$ 349.63
2010 MV Tax Roll	23-0632-89	WHITMAN JOHN H	\$ 27.61
2008 MV Tax Roll	23-0899-65	WILLIAMS FELECIA C	\$ 90.64
2012 MV Tax Roll	23-0929-69	WILLIAMS MICHAEL A	\$ 11.15
2010 MV Tax Roll	23-1018-14	WILSON JEFFERY C	\$ 77.57
2008 MV Tax Roll	23-1169-95	WINTERS CHRISTOPHER	\$ 264.23
2010 MV Tax Roll	23-1206-75	WOISARD JOYCE A	\$ 19.93
2010 MV Tax Roll	23-1283-00	WOODSIDE OLSON LAURA E	\$ 21.33
2012 MV Tax Roll	23-1284-62	WOODWARD SCOTT A	\$ 965.84
2010 MV Tax Roll	23-1325-25	WRIGHT JOHN F	\$ 129.68
2011 MV Tax Roll	23-1325-25	WRIGHT JOHN F	\$ 165.99
2012 MV Tax Roll	23-1325-25	WRIGHT JOHN F	\$ 65.95

Receivable	Account	Owner	Uncollected Balance
2008 MV Tax Roll	25-0018-49	YASSIN LOUAI	\$ 357.83
2009 MV Tax Roll	25-0018-49	YASSIN LOUAI	\$ 190.09
2012 MV Tax Roll	25-0032-44	YEUNG KEE MING	\$ 86.07
2012 MV Tax Roll	25-0038-49	YOON KEE A	\$ 47.85
2009 MV Tax Roll	26-0072-26	ZAWAWI AMR	\$ 481.07
2011 MV Tax Roll	26-0093-76	ZHANG DONGYUE	\$ 239.46
2010 MV Tax Roll	26-0093-78	ZHAO YANHONG	\$ 57.25
2011 MV Tax Roll	26-0093-78	ZHAO YANHONG	\$ 35.96
2010 MV Tax Roll	26-0129-28	ZONFRILLI STEPHANIE A	\$ 248.20
2011 MV Tax Roll	26-0129-28	ZONFRILLI STEPHANIE A	\$ 229.87
2010 MV Tax Roll	26-0144-89	ZUKOWSKI AIMEE M	\$ 64.08
2011 MV Tax Roll	26-0144-89	ZUKOWSKI AIMEE M	\$ 53.16
2012 MV Tax Roll	26-0144-89	ZUKOWSKI AIMEE M	\$ 27.85